

F A R O
BARCELONA

THE
COL
LEC
TION

VOL.5



THE COLLECTION

VOL. 5

Our challenge is to develop products for all kinds of people around the world taking into account design, functionality, comfort and quality.

This is the book where you can seek inspiration for your next project.

Enjoy it!

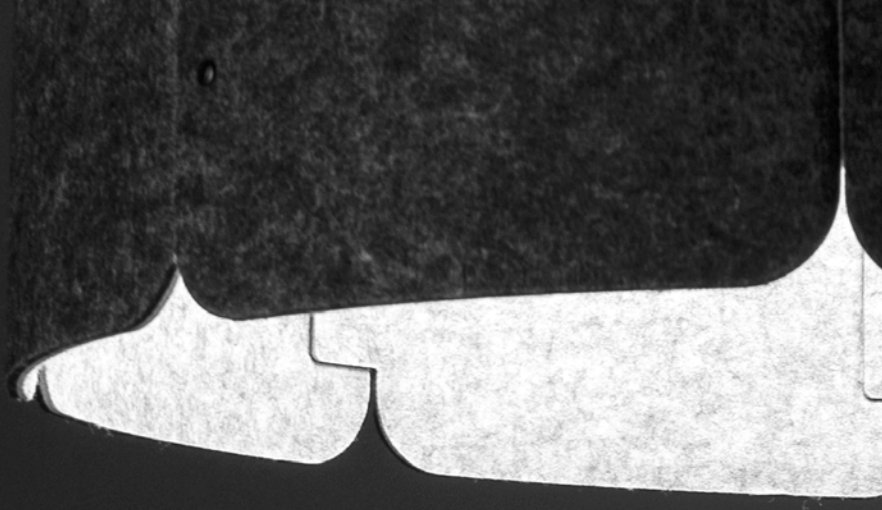

Sil



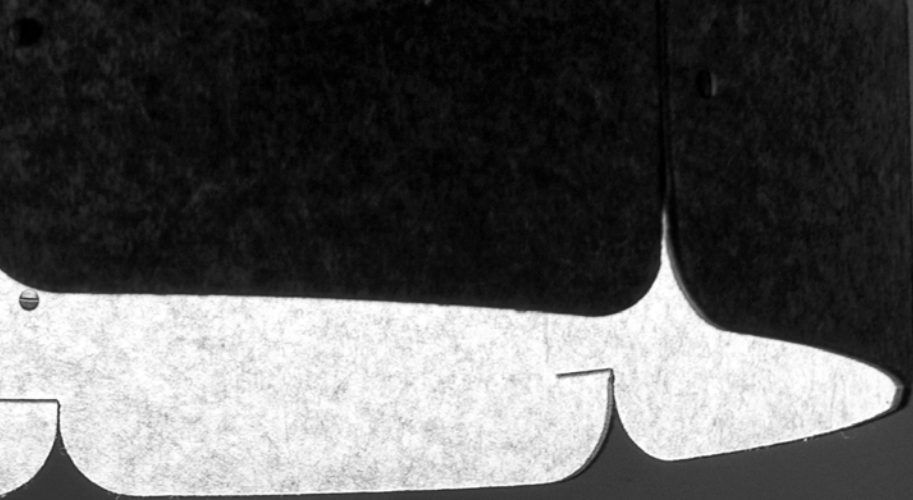

mce



Freedom



Mor...



Just...





ÀLEX & MANEL LLUSCÀ



CONILLAS



ESTUDI RIBAUDÍ



MARINA MILÀ



NAHTRANG



PEPE LLAUDET



JORDI LLOPIS



CHRISTOPH FRIEDRICH WAGNER



OIKO DESIGN OFFICE

DESIG



JORDI BLASI



ALEGRE DESIGN



JORDI BUSQUETS

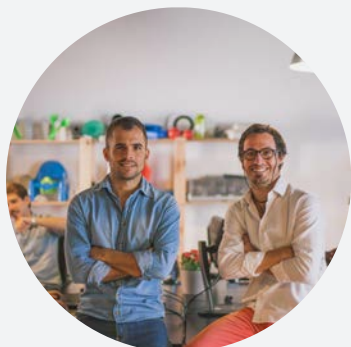

LUCID



XJER STUDIO



GOULA/FIGUERA



BOHMAN & FOLENIUS

IGNERS

DESIGNS

1968_46

A



Academy **NEW_66**

Akane_48



Artis **NEW_148**
Aurea_168

B

Berni_90



Blome **NEW_146**

C

Cocotte_134
Conik_80
Cono_176
Cup_178

D



Dolme **NEW_126**

E



Eterna **NEW_62**

F

Flash_78
Fusta_102

H

Han_152
Handy_156
Hook_30
Hoshi_42
Hotel_96



Hue-in **NEW_112**

I



Inviting **NEW_18**

J



Jellyfish **NEW_34**

L

Lao_68



Le Petit **NEW_150**
Linda_98
Link_82



Loop **NEW_54**
Lula_50
Lupe_88

INDO

COLLE

M

Mine_70
Mix_84



Mute **NEW**_120

N

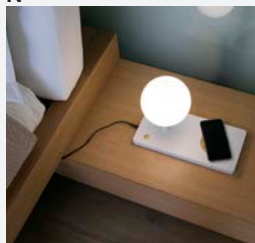

Niko **NEW**_38

Nit_154

O

Ovo_170

P

Pauline_130



Phill **NEW**_128
Planet_132
Plec_108
Pluma_136



Pure **NEW**_140

R



Rem **NEW**_64

Retro_104
Ring_180
Room_160

S

Sabana_162
Sac_174
Side_76
Slim_124
Smile_158



Stand-up **NEW**_44

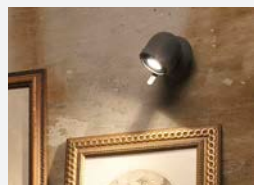

Stone **NEW**_144



Stood **NEW**_58
Suau_164
Sweet_94

Swing_166

T



Take away **NEW**_24

Ten_74
Tree_100
Twin_172

V

Vesper_86
Volta_92

W

Whizz_72
Winch_106

OOOR CTION

TAB FLO

BLE/
OOR



DESIGNER BOHMAN & FOLENIUS

INVITING NEW



TABLE



LONG CLIP



WALL



CLIP



LED COB / Aluminium+PMMA

Inviting is a family of task lights for the home, that invites you to change the light depending on what you need. A workplace can easily be created at the kitchen table or in a reading corner, by moving the light.

Inviting es una familia que te invita a jugar con la luz según lo que necesites. Un lugar de trabajo puede crearse fácilmente en la mesa de la cocina o en un rincón de lectura, tan sólo con un movimiento.



*Dimmable
intensity+
temperature*



TECH DATA P_300







INVITING BY BOHMAN & FOLENIUS

INDOOR COLLECTION TABLE/FLOOR

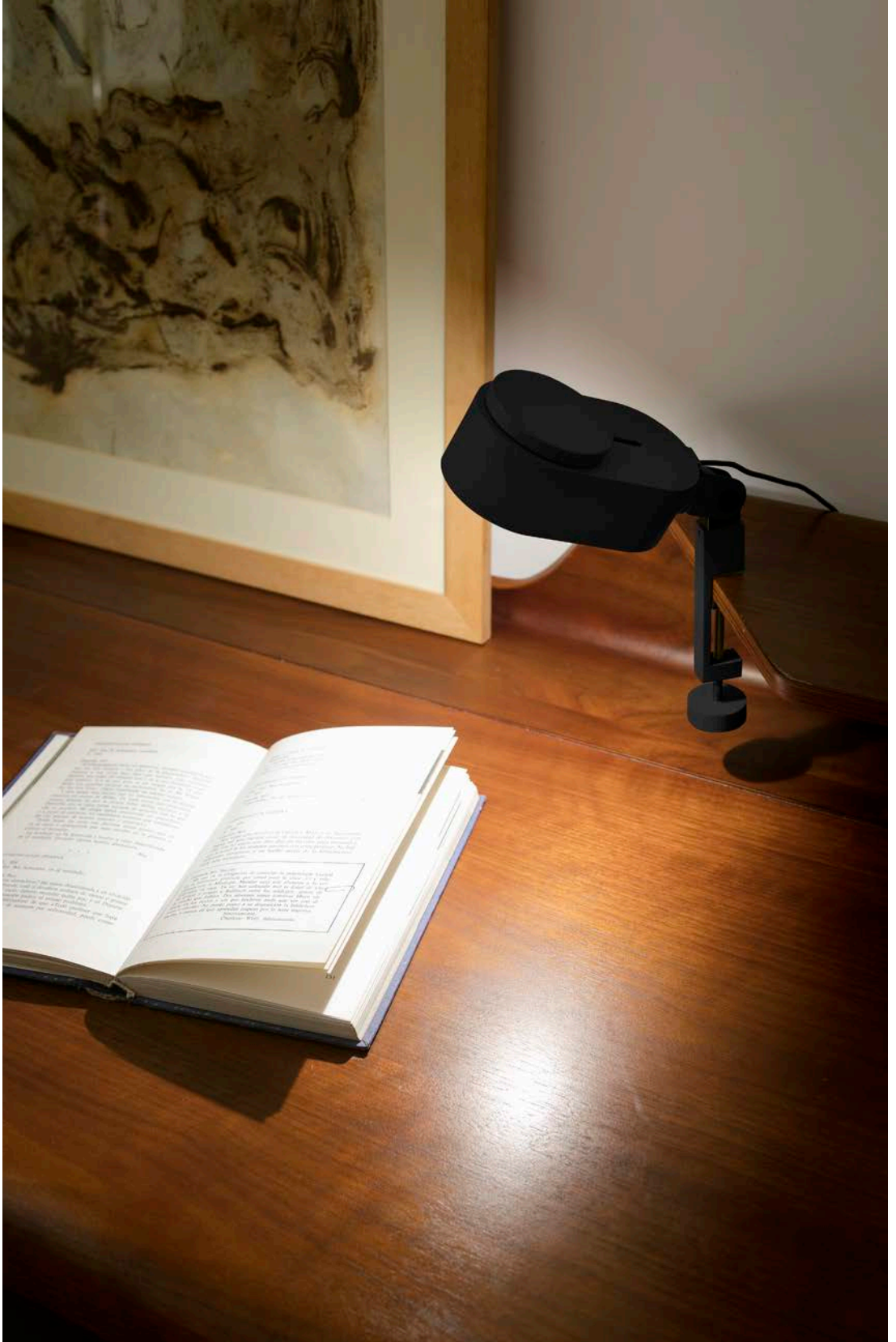



INVITING BY BOHMAN & FOLENIUS



INDOORCOLLECTION TABLE/FLOOR



DESIGNER NAHTRANG

TAKE AWAY

NEW



PORTABLE



LED / Polycarbonate+Silicone+Wood

Take Away is much more than a portable rechargeable table lamp. It has been conceived to change the perception of lighting: to bring it closer to the user; make it warmer; to ultimately humanize light. Thanks to its small size, ergonomic handle and light weight, you can pick it up, transport it and put it wherever you need it.

Take Away es mucho más que una lámpara de sobremesa portátil recargable. Ha sido concebida para cambiar la percepción de la iluminación: acercarla al usuario, hacerla más cálida; en definitiva, humanizar la luz. Gracias a sus reducidas dimensiones, a su ergonómica asa y a su ligero peso, puedes cogerla, transportarla, y situarla donde más la necesites.

*Push me!**USB
Charger*

TECH DATA P_316



#takeawayaroundtheworld



TAKE AWAY BY NAHTRANG

INDOOR COLLECTION TABLE/FLOOR

p. 27

intensities







DESIGNER OIKO DESIGN OFFICE

HOOK



PORTABLE



E27 / Recycled ABS or Recycled Polypropylene

Hook is independent and requires no installation. It is portable lamp with a hook that can be placed wherever you like. It has a 16-foot long cable so you can take it with you without having to plug it in.

Hook es libre, no necesita instalación. Es una lámpara portátil con gancho para que la sitúes donde prefieras. Cuenta con 5 metros de cable para que pueda seguirte allá donde la necesites, sin pensar en enchufes.



TECH DATA P_298



SEEK INSPIRATION

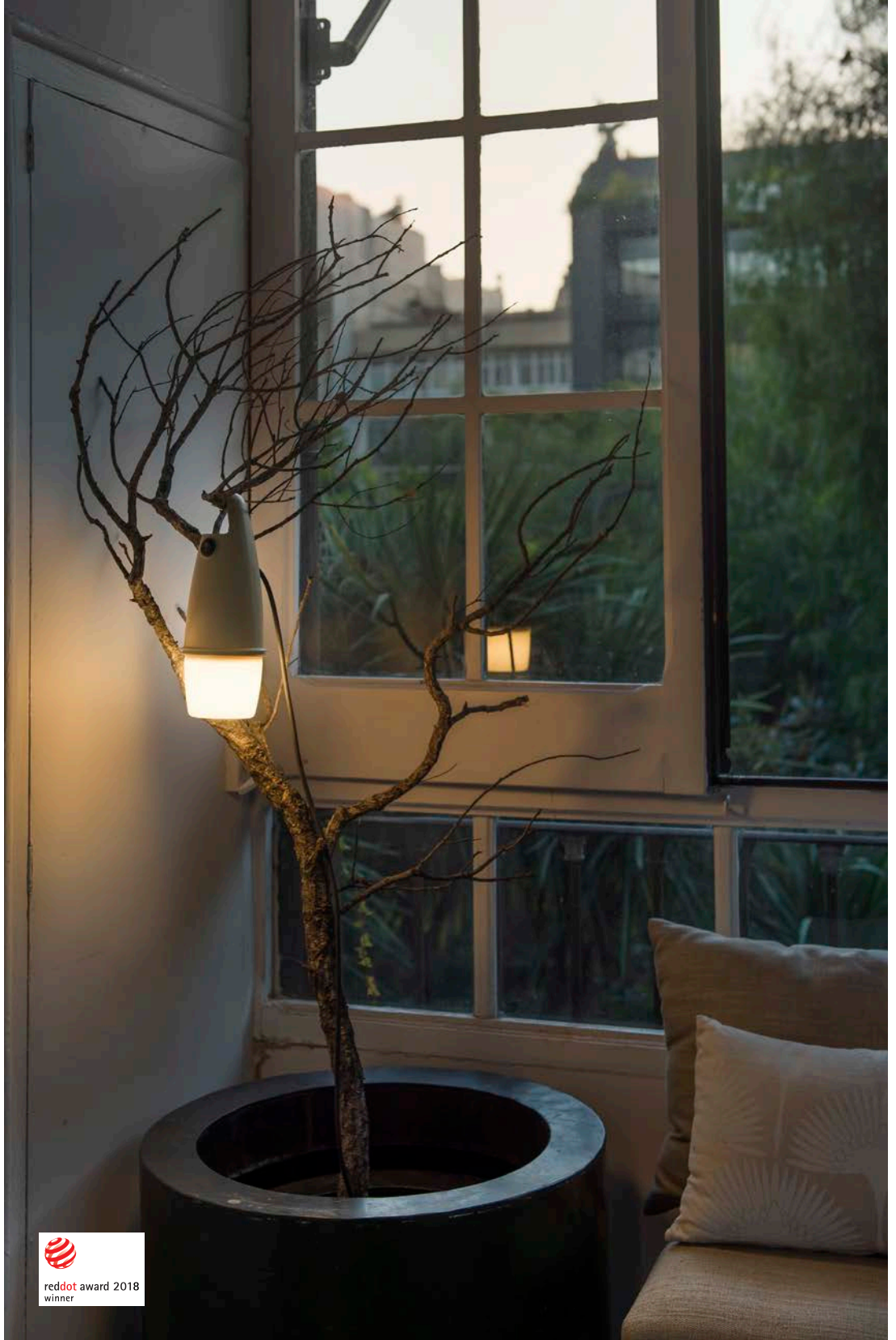

reddot award 2018
winner

Hook is eco-friendly, since it is manufactured with recycled plastic and toxic-free materials. 100% Made in Spain.

Hook es eco-friendly ya que en su fabricación se ha utilizado plástico reciclado y materiales libres de tóxicos. 100% Made in Spain.

Ecological



Each light fixture sold will feed one child for an entire school year thanks to a collaboration with the NGO Mary's Meals.

Cada luminaria vendida equivale a alimentar a un niño durante todo un curso escolar gracias a nuestra colaboración con la ONG Mary's Meals.

Solidary



Join the project on / Únete al proyecto en www.hook.faro.es



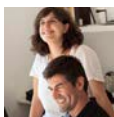

DESIGNER NAHRANG

JELLYFISH NEW



FLOOR



PORTABLE



TABLE



LED SMD / Metal

As if they emerged from the sea with svelte legs and a semi-spherical body, Jellyfish is the formal simplification of this invertebrate. Jellyfish takes an on-the-spot photo of a jellyfish and simplifies it exponentially, representing a formal element with a deco, but at the same time contemporary appearance.

Cómo si emergieran del mar con unas patas esbeltas y con un cuerpo con forma de media esfera, Jellyfish es la simplificación formal de este animal invertebrado. Jellyfish hace una foto instantánea de una medusa y lo simplifica exponencialmente representándonos un elemento formal con aire déco pero al mismo tiempo contemporáneo.



*Touch me!
3 intensities*



TECH DATA P_301





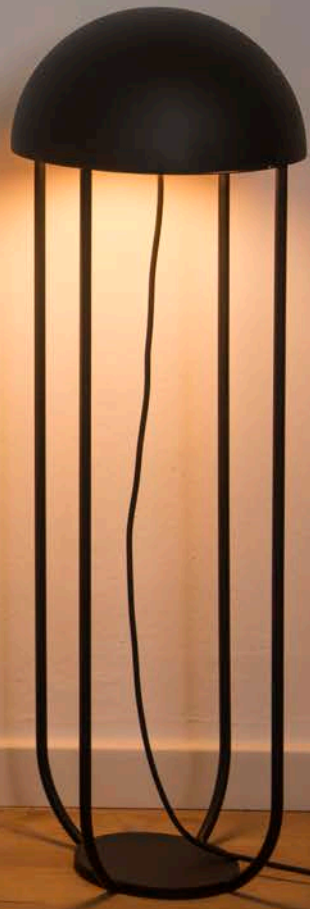



DESIGNER NAHTRANG

NIKO

NEW



TABLE



WALL



LED SMD DIMM / Metal+Opal Glass

Niko is a wall and table light fitting, as well as a mobile charger. It is framed within a new design and consumption paradigm, in which the user requires broader functionalities from products. Products with double functionality that meet even more today's needs.

Niko es una luminaria de pared y de mesa a la vez que cargador de móvil. Se enmarca dentro de un nuevo paradigma en el diseño y consumo en el que el usuario demanda funcionalidades más amplias a los productos. Productos con doble funcionalidad que se acercan aún más a las necesidades de los tiempos actuales.



TECH DATA P_306





intensities



Wireless Charger & USB





DESIGNER XJER STUDIO

HOSHI



POTABLE



TABLE



LED SMD DIMM / Metal

Elegance and originality come hand in hand in this amazing creation. Hoshi bathes the surfaces where it is placed in light by emitting diffuse, cosy light. It includes a switch that allows the intensity of its LED light to be regulated, making it highly functional, as well as decorative and sustainable.

Elegancia y originalidad se dan la mano en esta sorprendente creación. Hoshi baña de luz las superficies donde es ubicada, consiguiendo emitir una luz difusa y acogedora. Incorpora un interruptor que permite regular la intensidad de su luz LED, lo que la hace altamente funcional además de decorativa y sostenible.



TECH DATA P_299





DESIGNER ESTUDI RIBAUDÍ

STAND-UP

NEW



FLOOR



E27 / Aluminium+Textile

This floor lamp brings inspiration and creativity. Its textile shade lets the right amount of light through that is needed to provide intimate, cosy and comfortable lighting. An ideal companion for an armchair, Stand-up creates pleasant spaces in homes, as well as in hotels, restaurants and offices.

Inspiración y creatividad de la mano de esta luminaria de pie. Su pantalla textil deja pasar la cantidad de luz justa y necesaria para iluminar de una forma íntima, acogedora y comfortable. Ideal compañera de una butaca o sillón, Stand-up crea espacios agradables tanto en viviendas como en hoteles, restaurantes y oficinas.



*Adjustable
shade height*



TECH DATA P_314





DESIGNER JORDI BUSQUETS

1968



TABLE



LED SMD DIMM / Wood+Textile

Inspired by an everyday object from the 60s, and highly decorative piece. It is both a decorative object and a luminaire.

Inspirada en un objeto cotidiano de la década de los 60, reinterpretada y convertida en una pieza contemporánea y altamente decorativa.



*Made
in Europe*



TECH DATA P_292



SEEK INSPIRATION





DESIGNER PEPE LLAUDET

AKANE



TABLE



E27 / Metal+Papyrus

Akane is inspired by the traditional street lamps of the east, it reproduces the extreme sensation of warmth they produce and the magic they transmit when they are lit. The purity of their forms and choice of materials are key to them prevailing over time.
100% manufactured in Spain.

Akane está inspirada en los tradicionales farolillos de oriente, reproduce la extrema sensación de calidez que producen y la magia que transmiten cuando están encendidos. La pureza de sus formas y la elección de los materiales son piezas claves para favorecer su perdurabilidad en el tiempo.
Fabricada 100% en España.



TECH DATA P_292



SEEK INSPIRATION





DESIGNER MARINA MILÀ

LULA



TABLE



E27 / Metal+Textile

Designed in Barcelona, it is pleasant, warm, very functional and multi-purpose, and combines metal and fabric, for use practically anywhere: night stands, sideboards, consoles, bars.

Diseñada en la ciudad condal, es simpática y amable, muy funcional y polivalente y combina el metal y la tela para dar servicio en prácticamente cualquier rincón: mesitas, aparadores, consolas, barras.

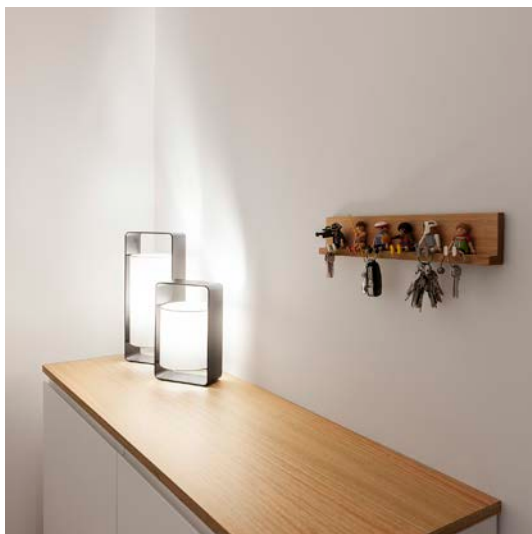

Project by Erbalunga Estudio, Photographer Iván Casal Nieto



TECH DATA P_304



SEEK INSPIRATION



SER

RIES



DESIGNER ESTUDI RIBAUDÍ

LOOP NEW



FLOOR



PENDANT



TABLE



WALL



WALL



CLIP



LED SMD DIMM / Metal+Cherry Tree Wood

Loop is a new family of minimalist language that plays with lines and textures. We return to more authentic and closer objects that speak for themselves.

Loop es una nueva familia de lenguaje minimalista que juega con las líneas y las texturas. Volvemos a objetos más auténticos y cercanos más auténticos y cercanos que hablan por sí mismos.



*Made
in Europe*



TECH DATA P_304





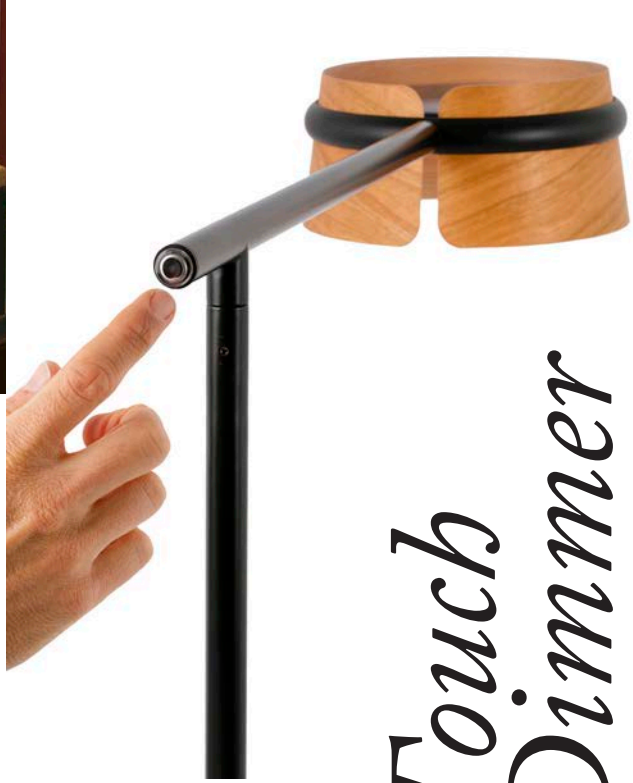

Touch Dimmer



DESIGNER LUCID

STOOD

NEW



FLOOR



PENDANT



PENDANT



TABLE



WALL



CLIP



E27 / Metal+Cherry Tree Wood

Natural is in fashion. This family of lights manufactured with natural wood bring nature and elegance. Nothing provides modern decor with greater quality than natural wood. Wood comes with that refined rustic style that is so present today.

Lo natural está de moda. Esta familia de luminarias está fabricada con madera natural, lo que le confiere un aspecto de naturaleza y elegancia. Nada proporciona una decoración tan moderna y con mayor calidad que la madera natural.



*Made
in Europe*



TECH DATA P_315





p. 000

so
for
table





DESIGNER LUCID

ETERNA

NEW



FLOOR



TABLE



WALL



READER



E27 / Metal+Textile

Timeless model with a classic cut that with its warm lighting provides a tranquil environment to all kinds of rooms. It combines simplicity, robustness and elegance in a series that grants special importance to its structure of swirling curves that are reminiscent of a swan's neck, a cool animal that is distinguished for its elegance.

Modelo de corte clásico atemporal que con su cálida iluminación aporta un ambiente tranquilo a todo tipo de estancias. Aúna sencillez, robustez y elegancia en una serie que concede especial importancia a su estructura de curvas sinuosas que recuerdan al cuello de un cisne, un animal estiloso y distinguido por su elegancia.



TECH DATA P_296





DESIGNER ÀLEX & MANEL LLUSÇÀ

REM NEW



FLOOR



TABLE



WALL



READER



E27 / Metal+Textile

Manufactured in metal with sombre finishes and with a sweet classic intention, Rem se integra in any type of decoration.

Fabricada en metal con sobrios acabados y con una dulce intención clásica, Rem se integra en cualquier tipo de decoración.



TECH DATA P_310





DESIGNER NAHTRANG

ACADEMY NEW



FLOOR



TABLE



WALL



LED SMD DIMM / Metal+Opal PMMA

Academy is a set of pieces that simplify and ring us classic and functional lines.

Academy, es un conjunto de piezas que simplifican y nos traen unas formas clásicas y funcionales.







DESIGNER NAHTRANG

LAO

NEW



CEILING



FLOOR



TABLE



TRACK



WALL



LED SMD / Metal+ABS

Lao is contrast. A re-edition of the traditional light bulb transformed into a decorative object with LED technology. Versatile in its functionalities and its finishes. It is elegant and understated, with a modern touch thanks to the use of a copper finish.

Lao es contraste. Una re-edición del tradicional foco, convertido en un objeto decorativo dotado de la tecnología LED. Versátil en sus funcionalidades y en sus acabados. Es elegante y sobrio con un toque actual que le viene dado gracias al uso del acabado cobre.



TECH DATA P_302



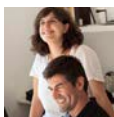

DESIGNER NAHRTRANG

MINE



PENDANT



PENDANT



TABLE



E27 / Metal+Wood+Textile+Opal Glass

Understated. Nordic style. A relaxed aesthetic that is achieved through its forms and soft finishes: white and light grey. Mine conveys tranquility and pleasantly integrates into spaces without getting in the way. It emits a diffuse, comfortable light that invites relaxation.

Sobria. De estilo nórdico. Una estética relajada que se consigue por sus formas y sus suaves acabados: blanco y gris claro. Mine transmite tranquilidad y se integra en los espacios, sin importunar, de una forma agradable. Emite una luz difusa y confortable, que invita a la relajación.

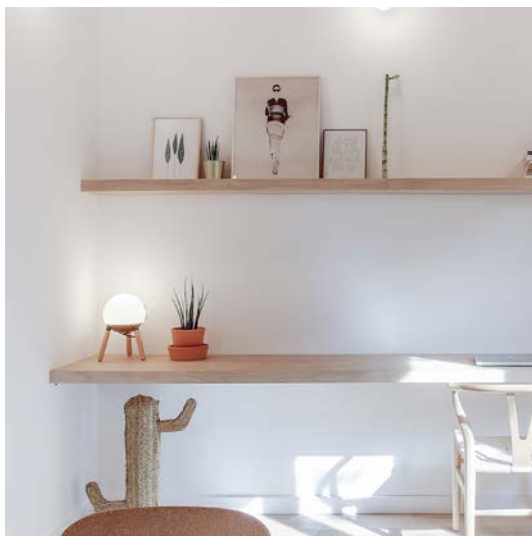

Project by Ingenii, Photographer Joan Altés



TECH DATA P_305



SEEK INSPIRATION



Restaurant & Bar
Product Design Awards
Winnery



GERMAN
DESIGN
AWARD
SPECIAL
2018



DESIGNER CHRISTOPH FRIEDRICH WAGNER

WHIZZ



FLOOR



PENDANT



WALL



E27 / Metal

Minimalist in style, Whizz incorporates current trends by combining black metal with gold in a wonderfully stylish way. It adapts to both private spaces and to hotel suites, restaurants and offices.

De estilo minimalista, Whizz recoge las tendencias actuales combinando de una forma sorprendente y estilosa el metal negro con el oro. Se adapta tanto a espacios privados como a estancias de hoteles, restaurantes y oficinas.



Casacor, Paraguay



TECH DATA P_319



SELECTED BY

salone
satellite
20 years
of new
creativity



DESIGNER FARO TEAM

TEN



CEILING



TABLE



E27 / Metal

Ten's unassuming appearance belies the magic of light. A collection shaped by a versatile light that functions as a wall lamp, ceiling lamp or table lamp. Its small size and easy installation make it a practical, as well as a decorative lighting solution.

Ten esconde la magia de la luz en su tímida apariencia. Una colección formada por una luminaria versátil que funciona como aplique o plafón, y una sobremesa. Sus dimensiones reducidas y su facilidad de instalación, la convierten en una solución de iluminación práctica a la vez que decorativa.



Project by Ingenii, Photographer Joan Altés



TECH DATA P_317





DESIGNER ÀLEX & MANEL LLUSÇÀ

SIDE



CEILING



PENDANT



WALL



LED SMD or G9 / Metal+Opal Glass

Brightness is back! Gold, copper and nickel metal are really dominating current decor styles. Side is sophisticated and elegant, and also tremendously versatile: the wall light can be placed as a fixture or canopy. Ideal for classic or modern ambiances, Side is elegance translated into lighting. Its emphasis is on chic, with a very personal touch!

¡El brillo ha vuelto! El triunfo de los metales en oro, cobre y níquel es una realidad en los estilos de decoración actuales. Side es sofisticado y elegante, además de tremendamente versátil: la luminaria de pared puede situarse como aplique o plafón. Idónea para ambientes clásicos o actuales, Side es la elegancia hecha luminaria. ¡Apuesta por el chic y con un toque muy personal!



TECH DATA P_313





DESIGNER ESTUDI RIBAUDÍ

FLASH



PENDANT1



PENDANT2



PENDANT4



WALL



LED SMD / Die Cast Aluminium+Polyethylene

Stylish fixtures that get close to you to offer you design, functionality and visual comfort. A lovely family of rounded shapes available in white and black. A burst of light that accompanies and decorates your space. The elongated suspension is ideal to place above counters and bars.

Luminarias para ofrecerte diseño, funcionalidad y confort visual. Una simpática familia de formas redondeadas disponible en blanco y negro. Un destello de luz que acompaña y decora tu espacio. La suspensión alargada es ideal para situar encima de mostradores y barras.



TECH DATA P_297





DESIGNER ÀLEX & MANEL LLUSÇÀ

CONIK



PENDANT



WALL



LED SMD / Aluminium+PMMA

Conik is what happens when we combine new lighting techniques with simple lines and dignified textures. A technical, yet decorative proposal. A family of wall lamps and linear pendants manufactured in aluminium with a polyethylene shade.

Cuando conjugamos nuevas técnicas de la luz con la sencillez en las líneas y la dignidad de las texturas, aparece Conik. Una propuesta técnica y decorativa a la vez. Una familia de apliques y colgantes lineales fabricados en aluminio con difusor de polietileno.



TECH DATA P_295





DESIGNER ESTUDI RIBAUDÍ

LINK



FLOOR



PENDANT



TABLE



TRACK



WALL



GU10 / Steel

Elegance and simplicity from Link. Made completely from light, easy-to-transport metal, Link is the analysis and synthesis of a spotlight. It represents the search for minimalism, culminating in a cylinder through which the light flows.

Elegancia y sencillez de la mano de Link. Completamente realizado en metal, ligero y fácil de transportar, Link es el análisis y la síntesis de un foco. Es la búsqueda del minimalismo, que culmina en un cilindro por el que se desliza la luz.

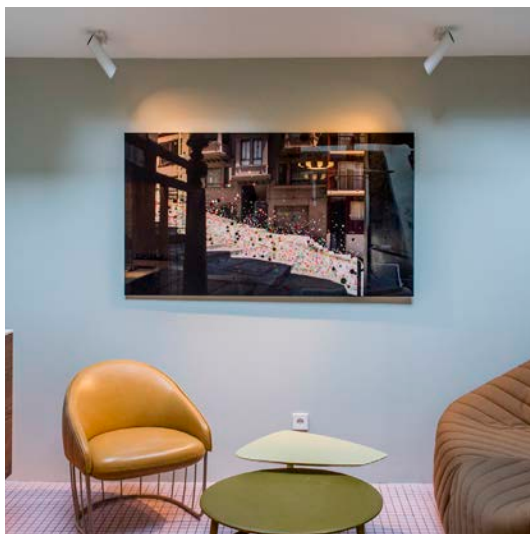

Casa Decor, Madrid 2016



TECH DATA P_303



SEEK INSPIRATION





DESIGNER ÀLEX & MANEL LLUSÇÀ

MIX



PENDANT



TABLE



WALL



READER



E14 or E27 / Metal+Wood

Mix is a series of contemporary light fixtures characterized by a perforated metal shade in white or black. In its desk and pendant variations, Mix incorporates lathe wood as a structural and decorative element.

Discrete shutters let light escape, generating a chiaroscuro effect.

Mix es una serie de luminarias contemporáneas caracterizadas por una pantalla metálica perforada en color blanco o negro. En sus variantes de sobremesa y colgante, Mix incorpora la madera torneada como elemento estructural y decorativo.

Discretas rendijas dejan escapar la luz generando un juego de claroscuros.



TECH DATA P_306



SEEK INSPIRATION

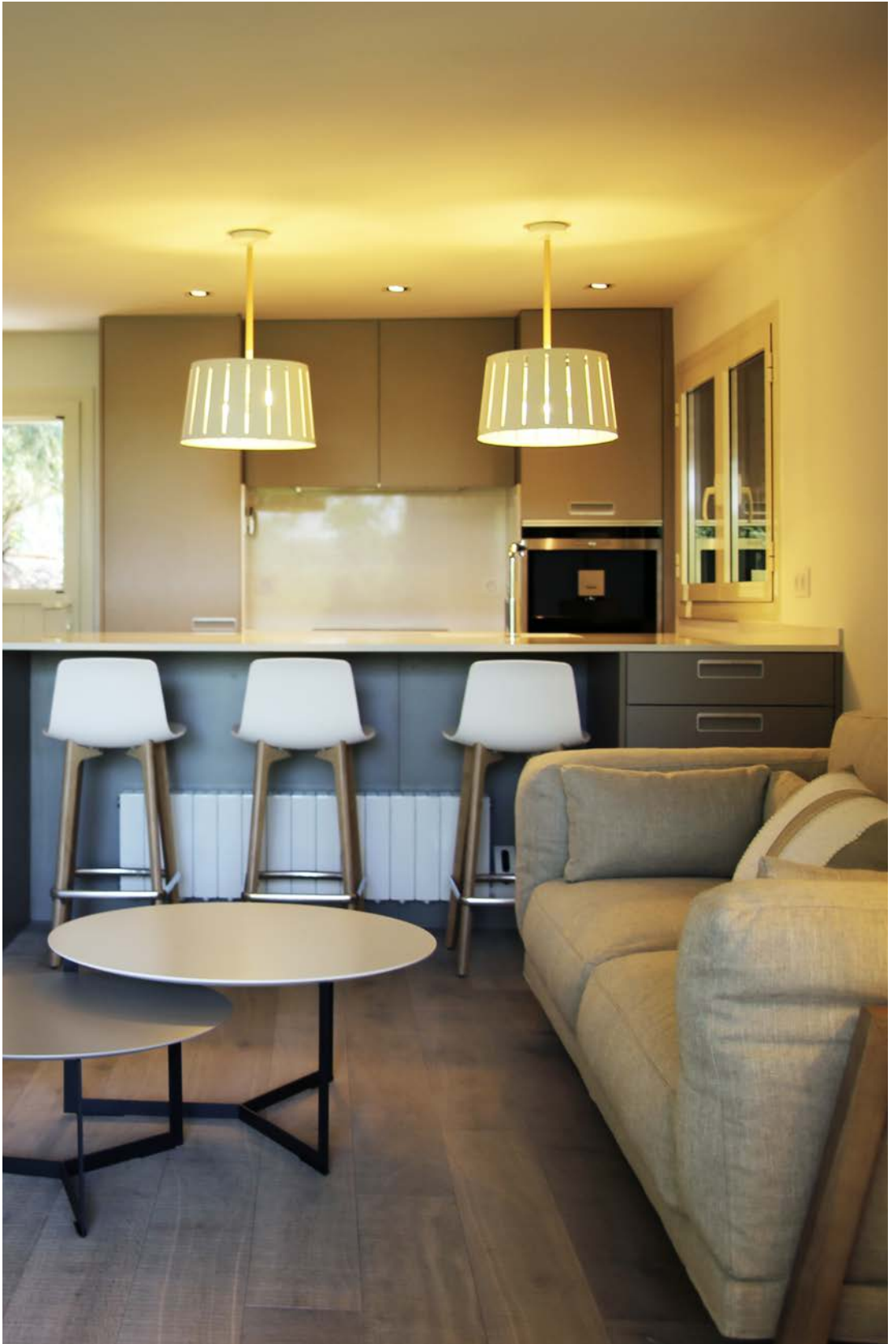

Residential Project Collserola by Dom-Arquitectura

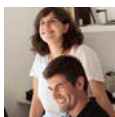

DESIGNER NAHTRANG

VESPER



FLOOR



PENDANT



TABLE



WALL



READER



E14 or E27 / Metal+Textile

Made up of two main bodies that play with the full/empty concept, providing a modern air to the lighting of homes and business spaces. Vesper was born with the idea of synthesising the classic, rational form of the concept we have of lighting. It is a tribute to Rennie Mackintosh, one of the architects who broke the mould by looking for pure and rational forms.

Formada por dos cuerpos principales que juegan con el concepto lleno/vacío, aportando un aire moderno a la iluminación del hogar y de espacios contract.

Vesper nace con la idea de sintetizar la forma clásica y racional del concepto que tenemos de iluminación. Es un homenaje a Rennie Mackintosh, uno de los arquitectos que rompió esquemas buscando formas puras y racionales.



TECH DATA P_318



SEEK INSPIRATION

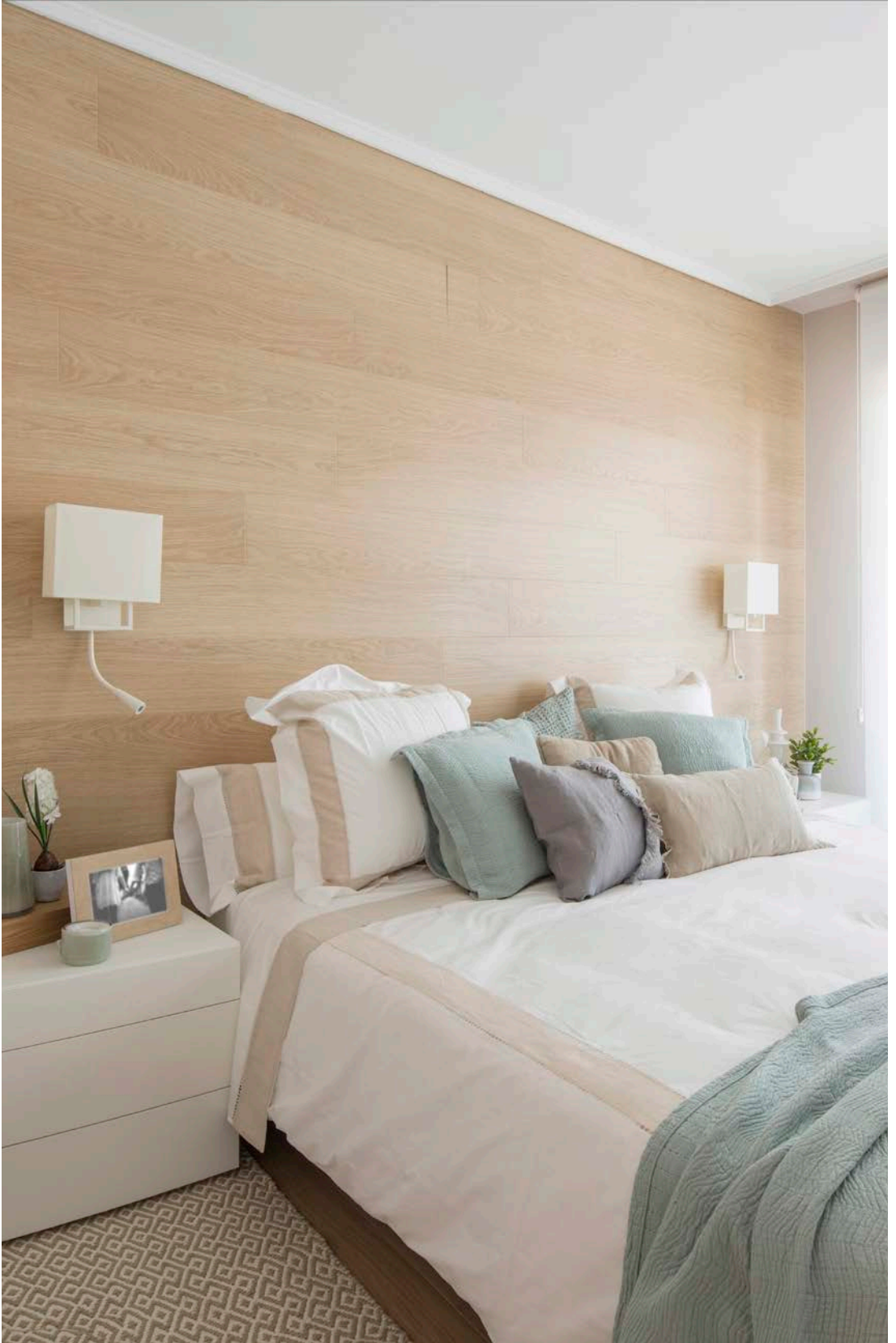

Residential Project by Natalia Zubizarreta



DESIGNER JORDI BUSQUETS

LUPE



FLOOR



PENDANT



TABLE



WALL



READER



E14 or E27 / Metal+Textile

A model with a classic cut that amazes because of the original union between the shade and the body. An excellent solution that stretches out a subtle bridge between tradition and modernity.

Un modelo de corte clásico que sorprende por la original unión entre la pantalla y el cuerpo. Una excelente solución que tiende un sutil puente entre tradición y modernidad.

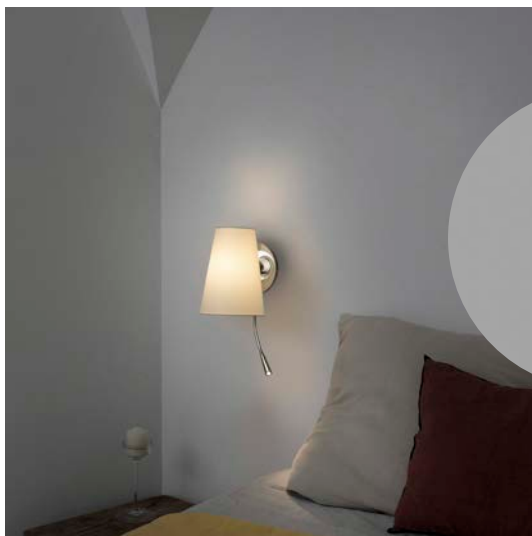

TECH DATA P_305



Residential Project by Elena Castells Poch

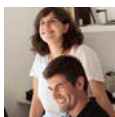

DESIGNER NAHTRANG

BERNI



FLOOR



TABLE



WALL



READER



E27 / Metal+Textile

Berni is defined by a controlled equilibrium. The shade floats on a sinuous structure that profiles the contour of each piece. A family of light fixtures designed by Nahtrang that stands out for its studied simplicity and pure forms. With a refined style and some very careful details, it blurs the light, creating peaceful and calm atmospheres.

Berni se define por un equilibrio controlado. La pantalla flota sobre una estructura sinuosa que perfila el contorno de cada pieza. Una familia de luminarias diseñada por Nahtrang que destaca por su estudiada simplicidad y sus formas puras. Con un estilo depurado y unos detalles muy cuidados, difumina la luz creando atmósferas tranquilas y apacibles.



TECH DATA P_294

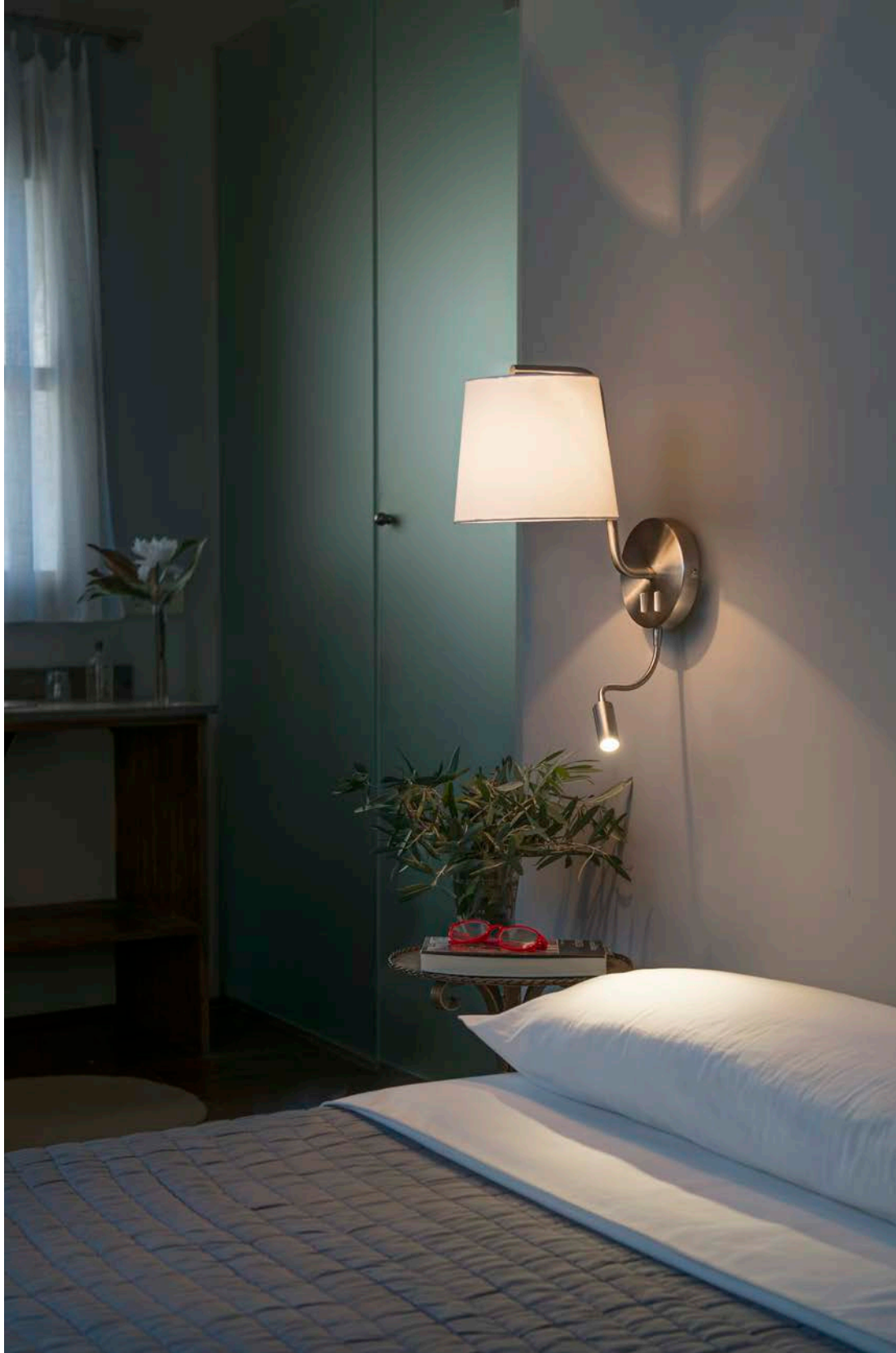



DESIGNER ESTUDI RIBAUDÍ

VOLTA



FLOOR



PENDANT



TABLE



WALL



READER



E27 / Metal+Textile

Timeless and serene. A Estudi Ribaudí creation for elegant and harmonious spaces. Composed of a wall lamp, a floor lamp, a table top lamp and a pendant. Volta is ideal for business spaces. Its wide range of products enables you to find the perfect piece for each room and its restrained design makes it the ideal object for all styles, from the most classic to the most modern.

Atemporal y serena. Una creación de Estudi Ribaudí para espacios elegantes y armoniosos. Formada por un aplique, una lámpara de pie, una sobremesa y un colgante. Volta es ideal para espacios contract. Su amplia gama de productos permite encontrar la pieza perfecta para cada estancia y su sobriedad hacen de ella el objeto ideal para todos los estilos, desde los más clásicos a los más modernos.



TECH DATA P_319





DESIGNER ESTUDI RIBAUDÍ

SWEET



FLOOR



PENDANT



TABLE



WALL



READER



E27 / Metal+Textile

Sweet is characterised by its rounded shapes and the harmony of its changes in texture that interact with us in a perfect balance.

Sweet se caracteriza por sus formas redondeadas y la armonía de sus cambios de textura que interactúan con nosotros en perfecto equilibrio.



TECH DATA P_316



SEEK INSPIRATION





DESIGNER ÀLEX & MANEL LLUSÇÀ

HOTEL



FLOOR



PENDANT



TABLE



WALL



READER



E27 / Metal+Textile

The Hotel series aims to achieve a simple and somewhat neutral line, giving prominence to the warmth and convenience it offers. For a relaxed, clean-cut and pleasant environment.

Una serie de línea clásica renovada. Hotel cede todo su protagonismo a la calidez y funcionalidad que aporta su principal elemento: la pantalla. Para conseguir un ambiente sosegado, nítido y agradable.



TECH DATA P_299





DESIGNER ESTUDI RIBAUDÍ

LINDA



FLOOR



PENDANT



TABLE



WALL



E27 / Steel+Textile

Linda projects light through its structure, creating a pattern of light and shadows that confers movement and energy to our spaces. Linda's interior hides the warmth of the light that is projected to the outside through the metallic spokes of its structure.

Linda proyecta la luz a través de su estructura, generando una trama de luces y sombras que ofrecen movimiento y dinamismo a nuestros espacios. Esconde en su interior la calidez de la luz que se proyecta al exterior a través de su estructura de radios metálicos.



TECH DATA P_303

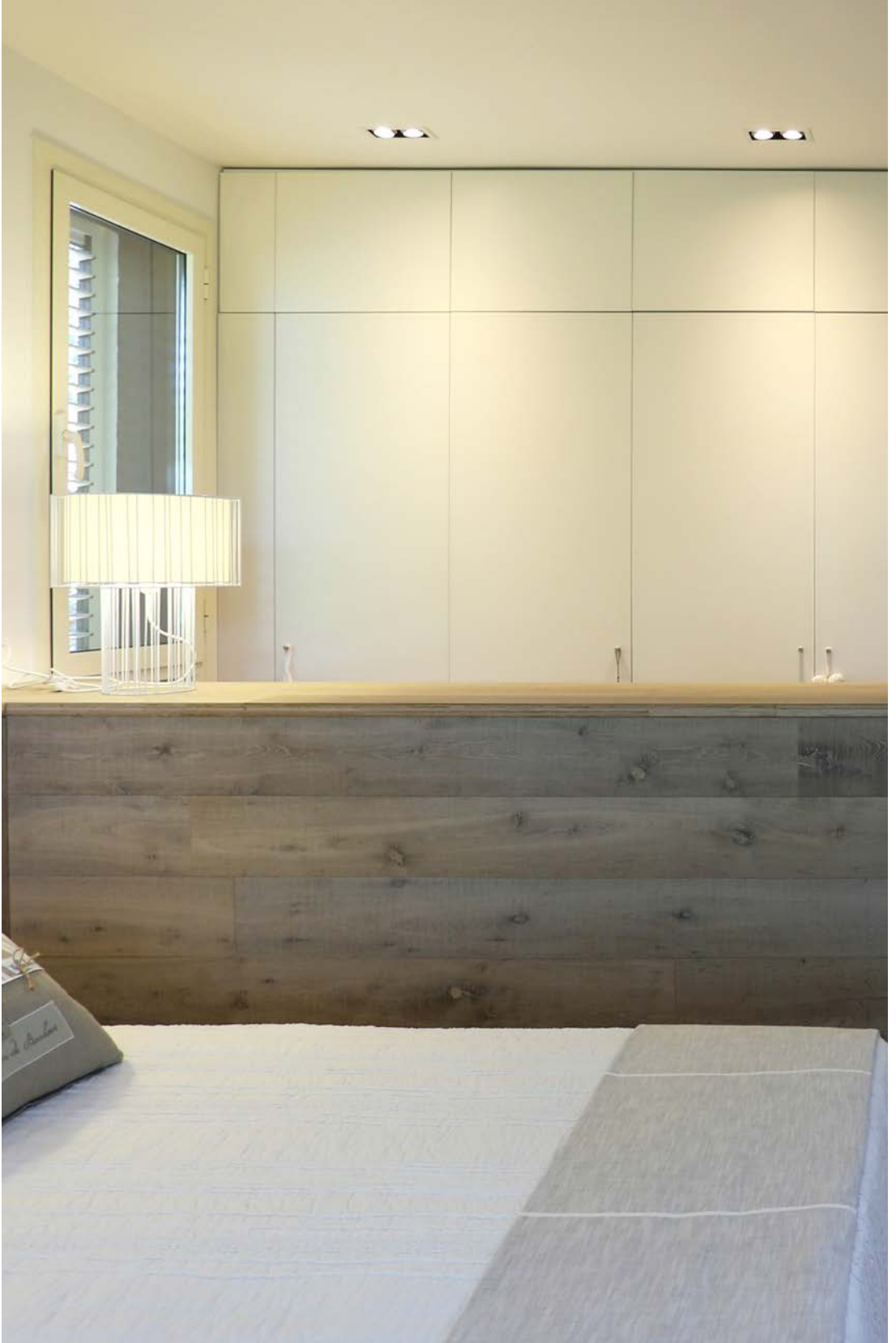

Residential Project Collserola



DESIGNER ESTUDI RIBAUDÍ

TREE



FLOOR



PENDANT



TABLE



E27 / Metal+Textile

Tree is born from the interaction of humans with their natural environment to offer balance and light. Its branches grow towards the interior of the shade, where the light rests and gives life to its creation.

The range consists of this desk lamp, floor-standing light and hanging light.

Tree nace de la interacción del ser humano con su entorno natural para ofrecer equilibrio y luz. Sus ramas crecen hacia el interior de la copa, allí donde la luz descansa y da vida a la creación.

Serie formada por sobremesa, pie de salón y suspensión.



TECH DATA P_317



SEEK INSPIRATION





DESIGNER ÀLEX & MANEL LLUSCÀ

FUSTA



PENDANT



WALL



READER



E27 / Metal+ Wood+Textile

Fusta is an Alex & Manel Llusçà series that stands out for the beauty of its finishes and the combination of natural wood, metal and fabric. An essential, pure design that generates a warm and very pleasant light. A current collection that manages to harmonise the warmth of wood with the coldness of metal.

Fusta es una serie de Alex & Manel Llusçà, que destaca por la belleza de sus acabados y la combinación entre madera natural, metal y tela. Un diseño esencial y puro que genera una luz cálida y muy agradable. Una colección actual que consigue armonizar la calidez de la madera con la frialdad del metal.

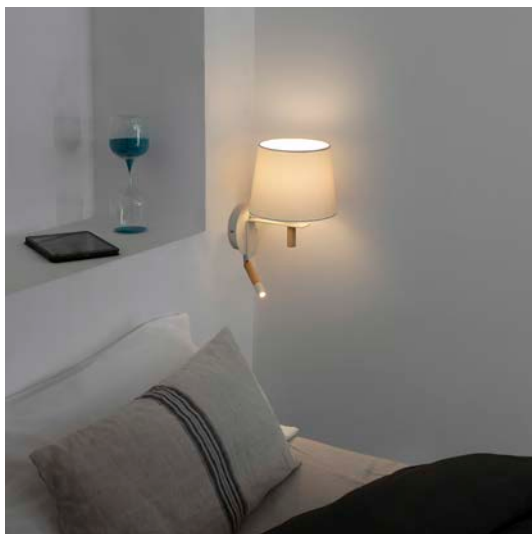

TECH DATA P_297



SEEK INSPIRATION





DESIGNER ÀLEX & MANEL LLUSCÀ

RETRO



FLOOR



PENDANT



TABLE



WALL



E14 / Metal

Àlex & Manel Llusçà explain that they designed this model “with nostalgia for the 1960s,” researching the decor of the decade and looking for shapes and colours with a marked vintage style. On that conceptual basis, they constructed the Retro series, a complete family of wall lamps, ceiling lights, pendants, table top lamps and metal floor lamps.

Explican Àlex & Manel Llusçà que dissenyaren este model “con la nostalgia de los años 60”, investigando en la decoración de la década y buscando formas y colores con un marcado estilo vintage. Sobre esta base conceptual construyeron la serie Retro. Una completa familia de apliques, plafones, colgantes, sobremesas y lámparas de pie en metal.



TECH DATA P_311





DESIGNER ÀLEX & MANEL LLUSÇÀ

WINCH



PENDANT



WALL



E27 / Metal+Glass

Inspired by the gas lights of the old fishing boats on the Mediterranean coast, it exudes nostalgia and calm. Winch is stillness and melancholia in their purest state.

Inspirada en las luces de gas de las antiguas barcas de pesca del litoral Mediterráneo, dota de nostalgia y calma a todo lo que la rodea. Winch es quietud y melancolía en su estado más puro.



TECH DATA P_320

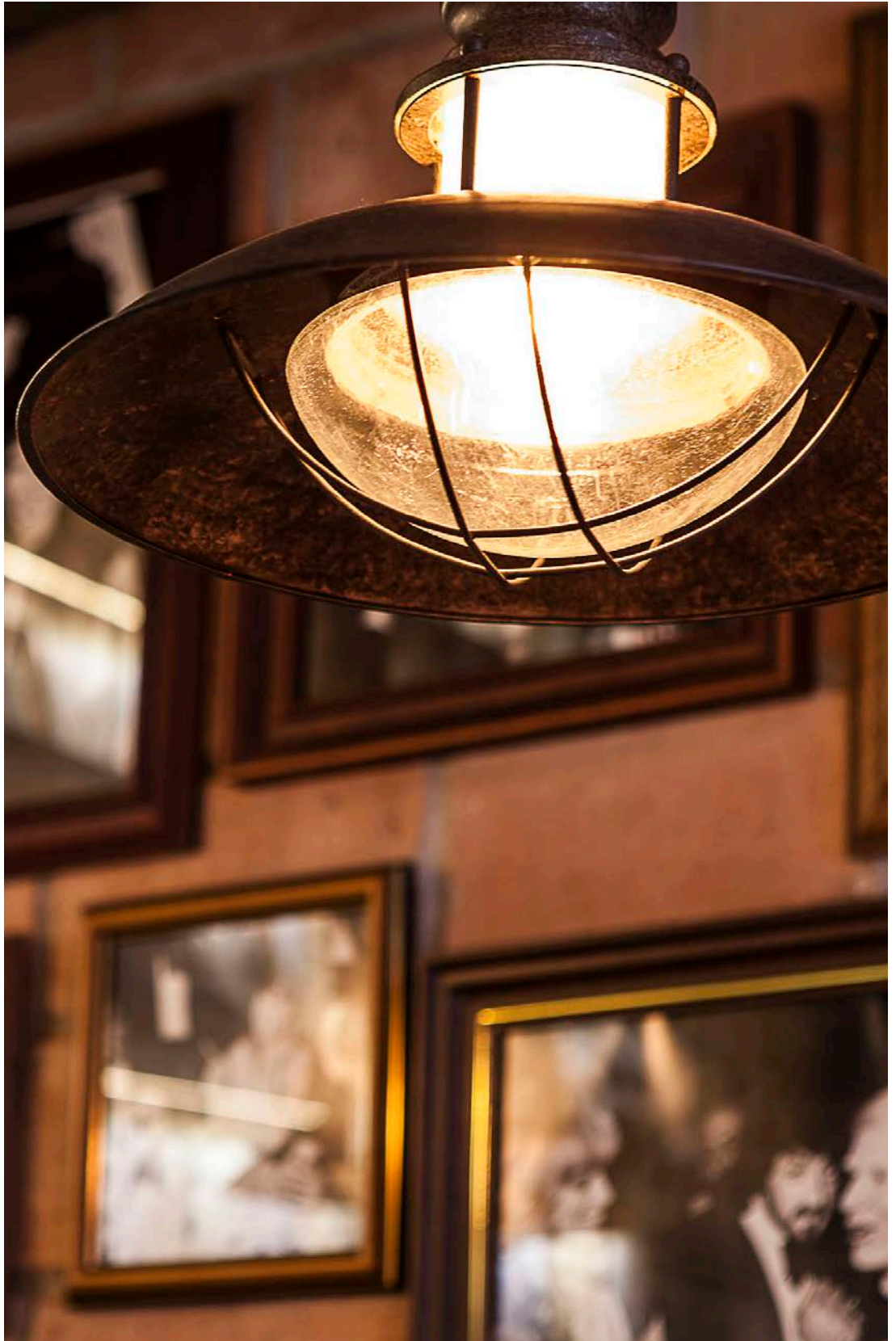

Project La Faràndula



DESIGNER ÀLEX & MANEL LLUSCÀ

PLEC



PENDANT



PENDANT



PENDANT



WALL



LED SMD / Steel+PVC

Plec is a series of steel and PVC LED light fixtures comprising wall lamps and several extendable pendants. Signed by Manel Llusçà, Plec is perfect for creating comfortable atmospheres thanks to its vintage industrial inspiration. Looking to past but nearby post-industrial trends.

Plec es una serie de luminarias LED en acero y PVC compuesta por un aplique y varios colgantes extensibles. Firmada por Manel Llusçà, Plec es perfecta para crear ambientes confortables gracias a su inspiración industrial vintage. Con la mirada en pasadas pero cercanas tendencias post-industriales.



TECH DATA P_309



SUSPE

NSION



DESIGNER NAHTRANG

HUE-IN

NEW



PENDANT



E27 / Metal+Beige Ribbon Shade

Large format suspension made with taping, accentuating indoor comfort. One of the aims of these pieces was to seek more exaggerated proportions in order that, by suspending several of them, groups are created to preside over large spaces.

Suspensión de gran formato elaborada con encintado de cotochin acentuando el confort interior. Uno de los objetivos en estas piezas era buscar proporciones más exageradas para que, suspendiendo varias de ellas, se generen grupos para presidir grandes espacios.



TECH DATA P_300





*Made in
Europe*













DESIGNER NAHTRANG

MUTE NEW



CEILING



PENDANT



LED SMD / Metal+Recycled PET+Textile Fiber+ Opal Glass

Mute makes quite a splash. It is not only a suspension light, but also a way of achieving relaxed spaces and inviting communication. Its textile fabric is capable of absorbing environmental noise, a feature it possesses thanks to its shape that comprises concentric petals.

No es sólo una luminaria de suspensión. Es la forma de conseguir espacios relajados y que inviten a la comunicación. Su tejido textil es capaz de absorber el ruido ambiental. Propiedad que se potencia gracias a su forma compuesta por pétalos concéntricos.



*Recycled
PET*









*Sound
absorbing
lamp
 $\alpha=0.4$*





DESIGNER ÀLEX & MANEL LLUSCÀ

SLIM NEW



PENDANT



LED / Metal+Opal Glass

Compact, harmonious design with the latest LED technology. It is designed to be placed both on its own on a table and to be installed on a bar or counter parallel to several lights. Slim is the ideal size for adapting to both large and small spaces.

Diseño compacto armonizado con la última tecnología LED. Está pensado para ser ubicado tanto individualmente sobre una mesa, como para ser instalado sobre una barra o mostrador colocando varias luminarias de forma paralela. Slim tiene las dimensiones ideales para adaptarse tanto a grandes espacios como a estancias de tamaño reducido.



TECH DATA P_313





DESIGNER XJER STUDIO

DOLME NEW



CEILING



PENDANT



LED SMD / Metal+Polycarbonate

Superb, neutral and architectural. Dolme integrates into spaces giving a touch of light nuanced and comfortable. Available in ceiling and suspension versions, in black and white.

Soberbio, neutro y arquitectónico. Dolme se integra en los espacios aportando un toque de luz matizada y confortable. Disponible en luminaria de techo y suspensión, en blanco y negro.



TECH DATA P_296



SEEK INSPIRATION



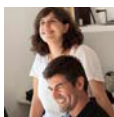

DESIGNER NAHTRANG

PHILL

NEW



PENDANT



LED SMD DIMM / Wood+ Polycarbonate

Before he was a singer, Phil Collins was the drummer in the group Genesis in the mid-1980s, one of the most influential groups in pop music. The piece Phill incorporates the essence of all that and specifically of a drum; that relentless beat that accompanies us.

Phill Collins fue, antes de cantante, batería del grupo Génesis, a mediados de los '80, uno de los grupos con más influencia internacional de música POP. La pieza Phill recoge la esencia de todo aquello y concretamente de una batería, ese ritmo que nos acompañará incesantemente.



TECH DATA P_308



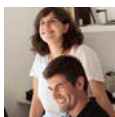

DESIGNER NAHRANG

PAULINE



PENDANT



LED SMD DIMM / Metal+Wood+ Polycarbonate

Pauline brings us back to the rationalist essence of the sixties when the minimum solutions become essential and necessary. A game between light and shadow start this adventure. The research between the warmth and comfort are exemplified in this delicate creation.

Pauline nos devuelve a las esencias racionalistas de los años sesenta en las que las soluciones mínimas se convierten en imprescindibles y necesarias.

Un juego entre la luz y la sombra inician esta aventura. La investigación entre la calidez y el confort se ven ejemplificadas en esta delicada pieza.



TECH DATA P_308



SEEK INSPIRATION

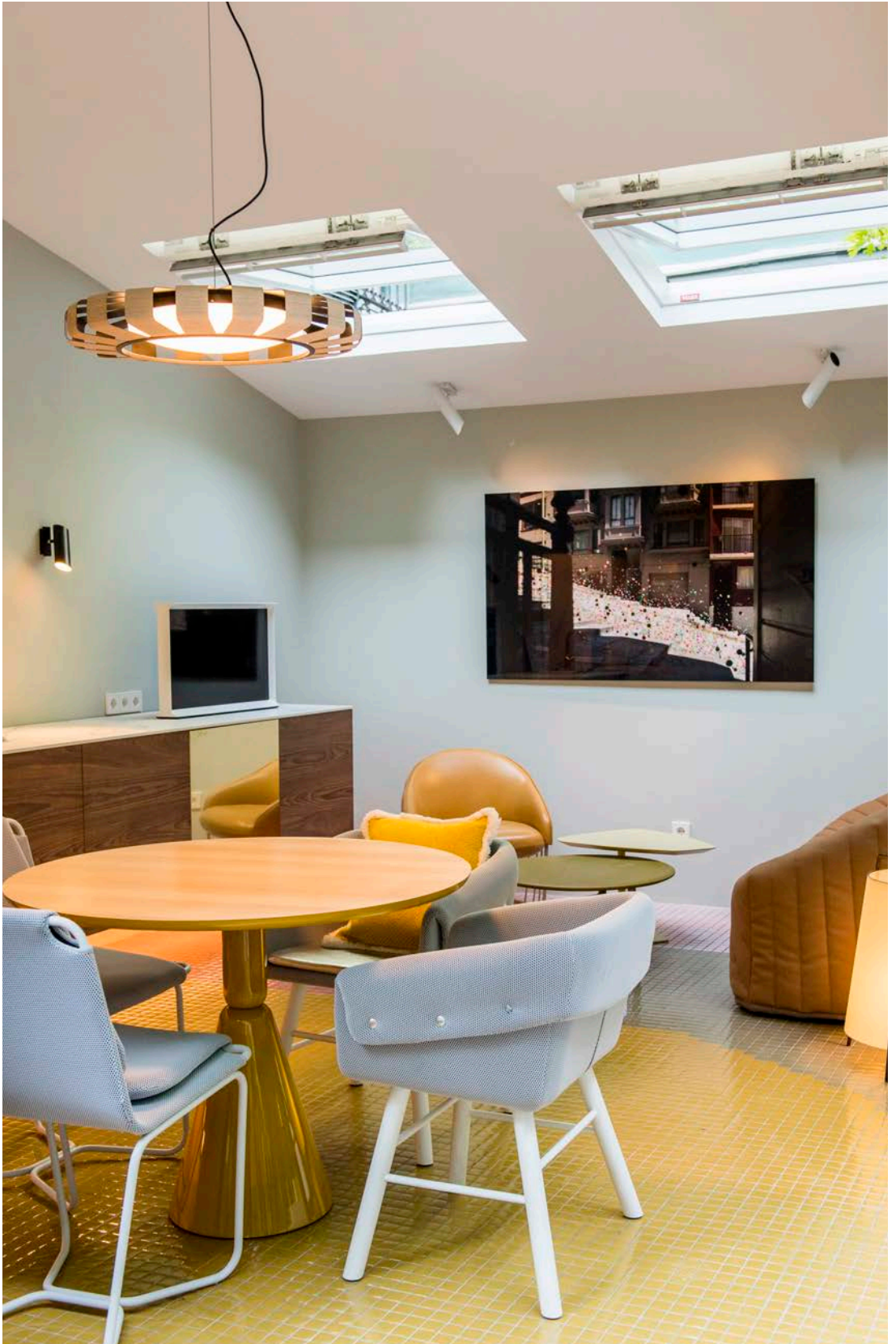

Casa Decor, Madrid 2016



DESIGNER XJER STUDIO

PLANET



PENDANT



LED SMD / Metal+Aluminium+PMMA

The Barcelona natives Xjer Studio are responsible for Planet, a pendant light with a modern, minimalist style that is restrained and elegant, like the universe itself, full of planets orbiting a star.

Los barceloneses Xjer Studio son los responsables de Planet, una luminaria colgante de estilo moderno y minimalista, sobria y elegante. Lámpara con personalidad, sólida y elegante, como el universo en sí mismo, repleto de planetas orbitando alrededor de una estrella.

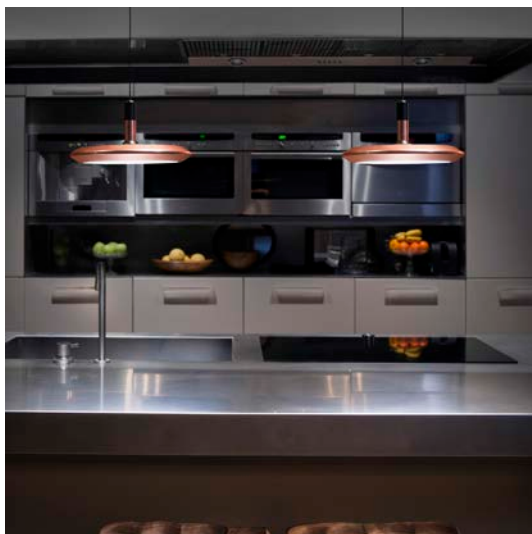

TECH DATA P_308



SEEK INSPIRATION





DESIGNER JORDI LLOPIS

COCOTTE



CEILING



PENDANT



LED SMD or T5 /
Metal+Aluminium+ Opal PMMA

Jordi Llopis' first creation for Faro Barcelona was an elegant, restrained and timeless ceiling light that was perfectly incorporated with almost any room, guaranteeing overall and homogenous lighting.

La primera creación de Jordi Llopis para Faro Barcelona fue un plafón elegante, sobrio y atemporal que se integraba perfectamente en casi cualquier estancia garantizando una iluminación general y homogénea.



HOTEL ME Sitges Terramar, project by Lagranja Design



TECH DATA P_294

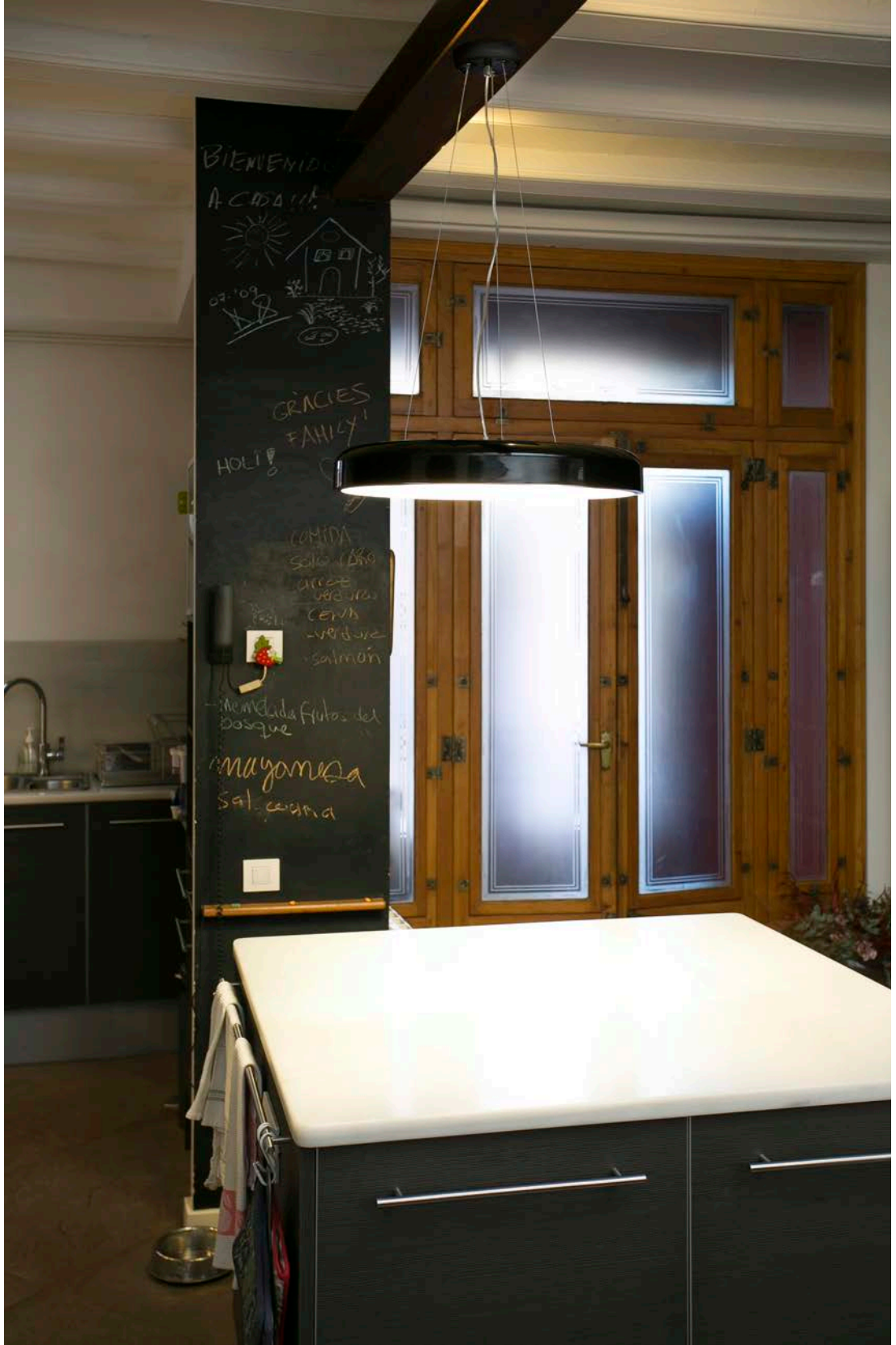

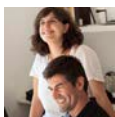

DESIGNER NAHTRANG

PLUMA



PENDANT



LED SMD / Aluminium

Pluma is a delicate piece and discreet piece hanging from the ceiling, evoking a simple expression of detail. With a very light shape, the main body casts a small vertical slit through which a suggestive light comes out.

Pluma es una pieza tan delicada como discreta que cae del techo evocando una sencilla expresión de detalle. De forma muy ligera, el cuerpo principal proyecta una pequeña rendija vertical por donde se escapa la luz de forma sugerente.



TECH DATA P_309



SEEK INSPIRATION



WA
CELL

LL/
LING

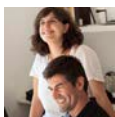

DESIGNER NAHTRANG

PURE

NEW



WALL



LED SMD / Metal+Opal PMMA

Pure is the essence of use. A sober piece, simple and minimalist. Useful to place next to a bed or sofa, or along a corridor. The leaning of his body make it an elegant design.

Pure es la esencia del uso. Una pieza limpia, simple y directa. Ideal para colocar al lado de una cama o sofá, o a lo largo de un pasillo. Su ligera inclinación la convierten en una pieza elegante y sobria.



TECH DATA P309



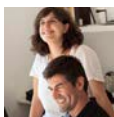

DESIGNER NAHRANG

ORLEANS NEW



CEILING



SPOT



GUI10 LED / Metal

A family of light bulbs with a futuristic air. Orleans places emphasis on a transgressive design for a piece as functional and traditional as the light bulb. Its LED light source accentuates this disruptive and different feature even more. Available in two versions: 1- or 2-light canopy.

Una familia de focos con aire futurista. Orleans apuesta por un diseño transgresor para una pieza tan funcional y tradicional como es el foco. Su fuente de luz LED acentúa aún más este carácter disruptivo y diferente. Disponible en 2 versiones: plafón de 1 o 2 luces, aplique de 1 o 3 luces.



TECH DATA P_307





DESIGNER ÀLEX & MANEL LLUSÇÀ

STONE

NEW



SPOT



GU10 LED / Metal+Concrete

Line of indoor projectors in which we mix perfectly lacquered steel with the visual hardness of cement. An architectural design resulting from an interesting mixture of forms and materials.

Línea de proyectores de interior en la que mezclamos el acero perfectamente lacado con la dureza visual del cemento. Un diseño arquitectónico que resulta de una interesante mixtura de formas y materiales.



TECH DATA P_314





DESIGNER ESTUDI RIBAUDÍ

BLOME

NEW



WALL



LED SMD / Metal+Textile+Opal Glass

Blome is a reading light fixture that proposes a simple, but different aesthetic. A renewed and current design that combines the best of a reader and a light fitting with a textile shade. Warmth and functionality team up in this creation.

Blome es un aplique de lectura que propone una estética sencilla pero diferente.

Un diseño renovado y actual que une lo mejor de un lector y de un aplique con pantalla textil. Calidez y funcionalidad se dan la mano en esta creación.



TECH DATA P_294





DESIGNER ÀLEX & MANEL LLUSÇÀ

ARTIS NEW



WALL



READER



E27 / Metal+Textile

A classic, renewed and modelled with straight, rectangular and clean lines that hide the mechanism for its whimsical mobility.

Un clásico renovado y modelado con líneas rectas, rectangulares y limpias que esconden el mecanismo para su caprichosa movilidad.

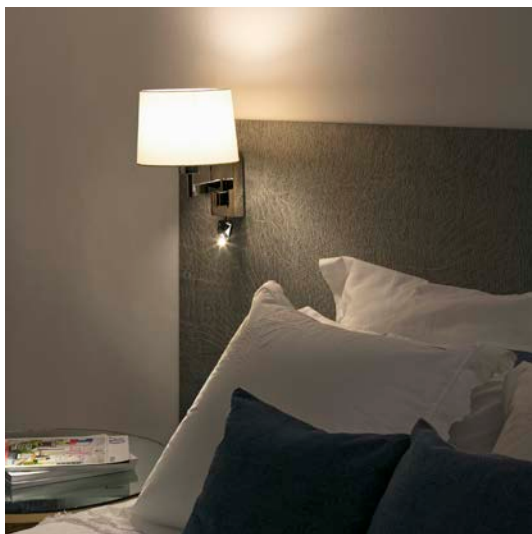

TECH DATA P_293





DESIGNER ÀLEX & MANEL LLUSÇÀ

LE PETIT

NEW



WALL



LED SMD / Metal

By mixing utility, simplicity of lines and the memory of established forms, we created this multidirectional reading light fitting, which is practical for any environment.

Mezclando la utilidad, la sencillez de líneas y el recuerdo de formas ya establecidas, hemos creado este aplique de lectura multidireccional, práctico para cualquier ambiente.



TECH DATA P_302

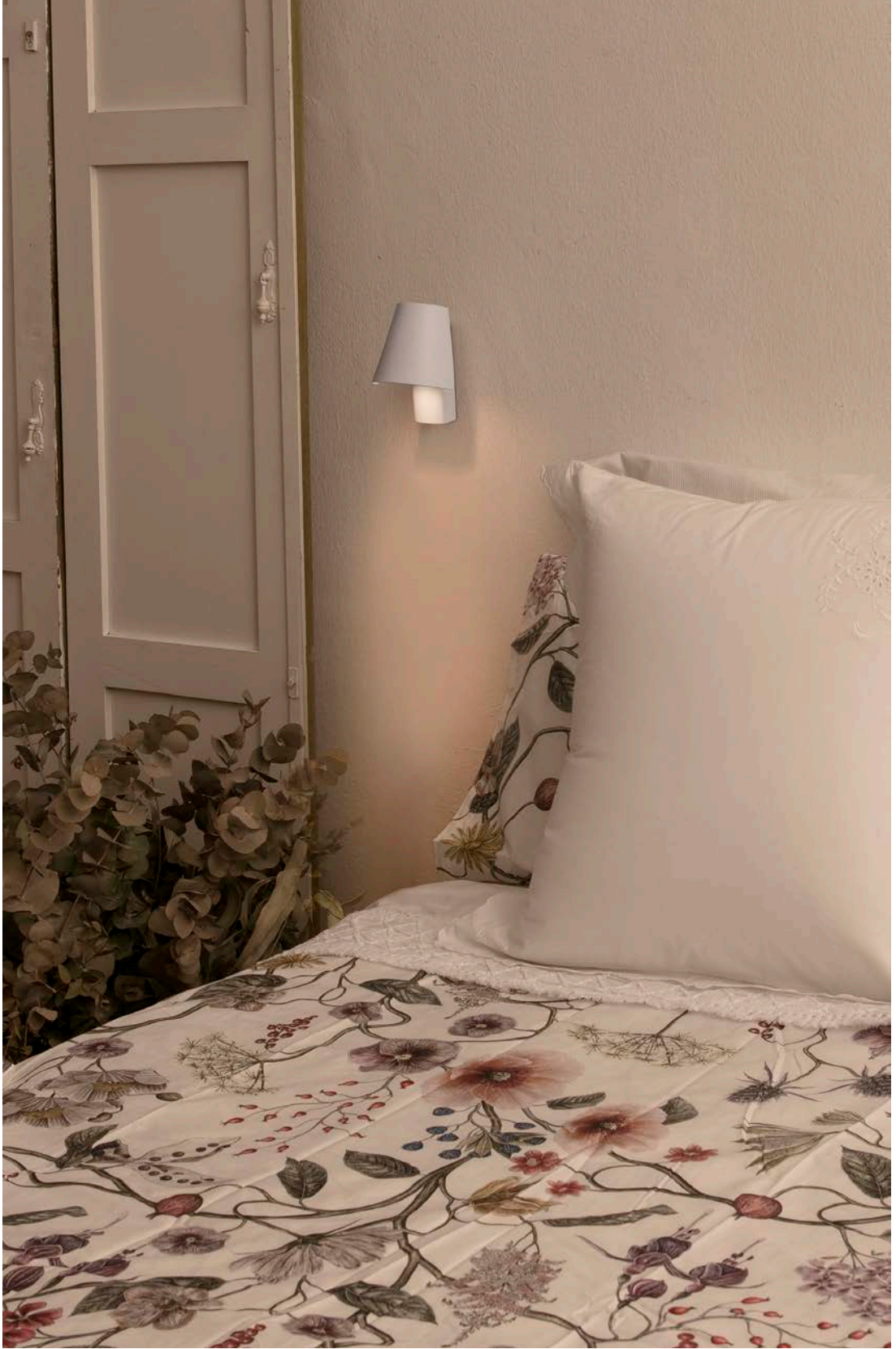

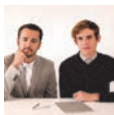

DESIGNER GOULA/FIGUERA

HAN



WALL



LED SMD / Metal+Aluminium+Opal PMMA

Han is not a wall light. Nor is it a hanger. It is both things at the same time. A decorative element that provides light; a lamp that, as well as providing light, functions as a coat stand. Han is a multi-purpose, functional solution adapted to today's needs. Han is ideal for both private spaces and for public spaces. Its sculptural quality also decorates living rooms when it is switched off.

Han no es una lámpara de pared. Tampoco un colgador. Es ambas cosas a la vez. Un elemento decorativo que ilumina; una lámpara que, además, sirve de perchero. Han es una solución polivalente, funcional, adaptada a las necesidades de la actualidad. Han aporta una iluminación de soporte a la misma vez que tiene un carácter escultórico decorando las estancias incluso cuando no está encendido.

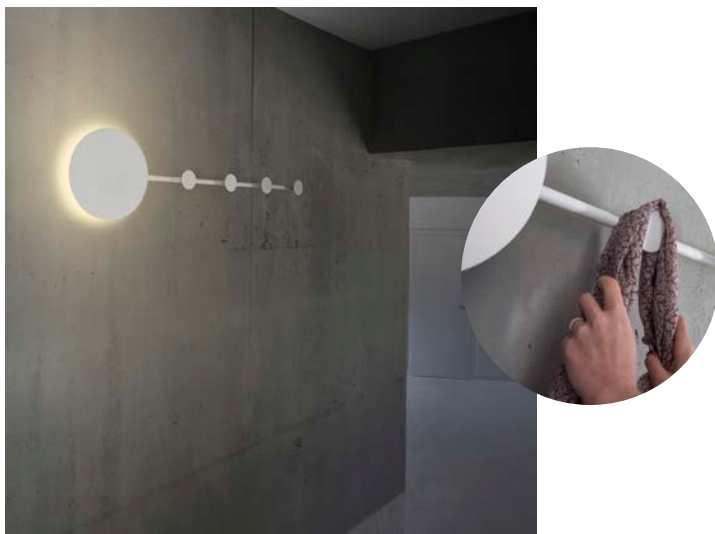

TECH DATA P_297



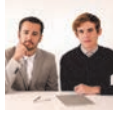

DESIGNER GOULA/FIGUERA

NIT



WALL



E27 / Metal

Highly decorative, with a retro touch, it is perfect for small spaces or bedrooms with minimalist decor. Entirely made from metal and available in white and black. You will love Nit, since it requires no installation. It includes a cable with a switch and socket so you can use it more comfortably.

Altamente decorativa, con un toque retro, es perfecta para espacios reducidos o dormitorios de decoración minimalista. Realizado totalmente en metal y disponible en blanco y en negro. Nit te encantará ya que no requiere instalación. Incorpora cable con interruptor y enchufe para que puedas usarlo de una forma más cómoda.



*Upside
down*



TECH DATA P_307



SEEK INSPIRATION





DESIGNER JORDI BLASI

HANDY



WALL



READER



E27 / Steel+Textile

Handy is functional. A lamp that fades into a practical shelf designed to place a book or to recharge a mobile phone using its USB device.

Handy es funcional. Una lámpara que se desvanece en una práctica bandeja ideada para colocar un libro o donde recargar un teléfono móvil gracias a su dispositivo USB.







DESIGNER JORDI BUSQUETS

SMILE



WALL



E27 / Metal

Smile. This lovely wall light will accompany you while you read, making this activity more comfortable. Smile is a highly functional proposal thanks to its small size and its flap that enables you to point it to where you most need it.

Sonríe. Esta simpática luminaria de pared acompañará tus ratos de lectura, haciéndolos más placenteros. Smile es una propuesta altamente funcional gracias a sus reducidas dimensiones y a su pestaña que permite orientarlo hacia donde más lo necesites.



TECH DATA P_313





DESIGNER ÀLEX & MANEL LLUSÇÀ

ROOM



WALL



READER



E27 / Metal+Textile

An elegant, balanced wall lamp that stands out for its versatility and its ableness to coexist with any kind of decoration. Available with and without a reader, in white and black. Elegant, timeless design. The usual wall lamp with renewed lines. Version with LED reader for greater comfort in bedrooms or living rooms.

Un aplique elegante y equilibrado que destaca por su versatilidad y que es capaz de convivir con cualquier tipo de decoración. Disponible con y sin lector, en blanco y en negro.

Diseño elegante y atemporal. El aplique de siempre con líneas renovadas. Versión con lector de LED para un mayor confort en dormitorios o salas de estar.

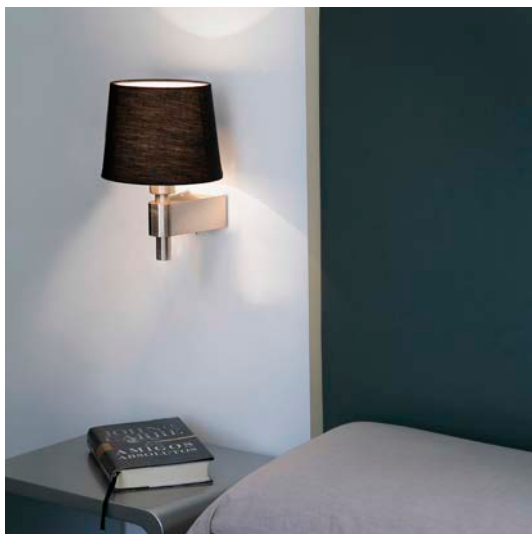

TECH DATA P_312





DESIGNER PEPE LLAUDET

SABANA



WALL



READER



LED HIGH POWER / Steel+Textile

Based the "African Lodge" style, the metal arm is characterized by the angular delivery of a vertical line and a horizontal functional support, which, apart from breaking with cylindrical shapes, hides electrical outlets.

Ambientada al más puro estilo Lodge africano, su brazo metálico se caracteriza por la angular entrega de una línea vertical a otra horizontal y por su funcional soporte, que además de romper con las cilíndricas formas, oculta tomas eléctricas.

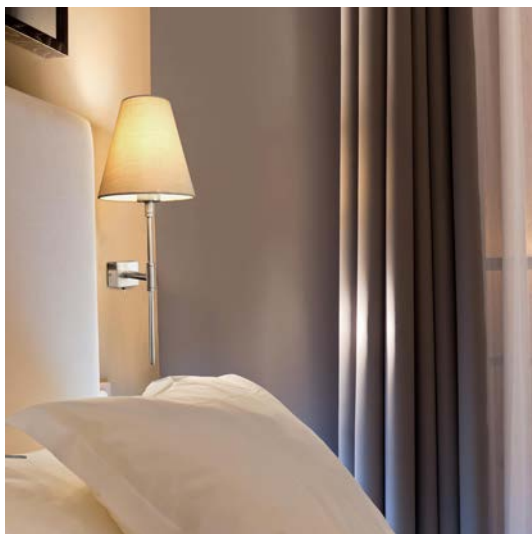

TECH DATA P_312



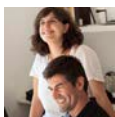

DESIGNER NAHTRANG

SUAU



RECESSED



WALL



LED HIGH POWER / Steel+Aluminium

Sensitivity and technology converge in a new way of understanding reading lamps, taking advantage of technological resources like the use of a USB charger.

Sensibilidad y tecnología convergen en una nueva manera de entender los cabezales de cama aprovechando recursos tecnológicos como la incorporación de un USB.

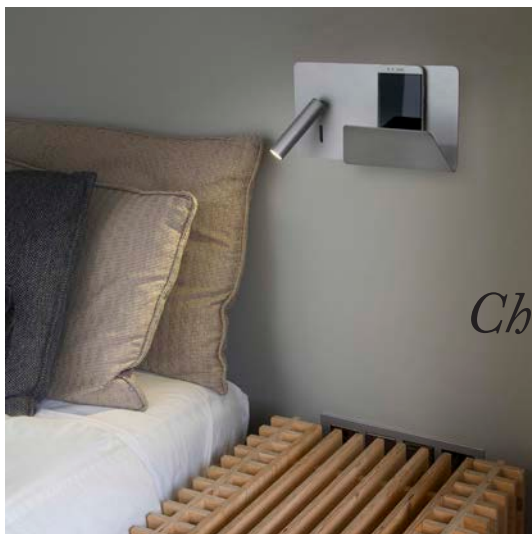

*USB
Charger*



TECH DATA P_315





DESIGNER ÀLEX & MANEL LLUSÇÀ

SWING



WALL



LED COB / Metal

Swing is an adjustable wall lamp characterized by great versatility, and can be used as a wall lamp, a bed reader or signalling light.

With its modern design, its rounded, sweet lines and neutral finish, Swing can be incorporated into any room without interfering with its decor.

Swing es una lámpara de pared orientable que se caracteriza por una gran versatilidad pudiendo utilizarse como aplique, como lector de cama o como luz de señalización. Con su diseño moderno, sus líneas redondeadas, dulces y su acabado neutro, Swing se integra en cualquier estancia sin interferir en su decoración.



TECH DATA P_316

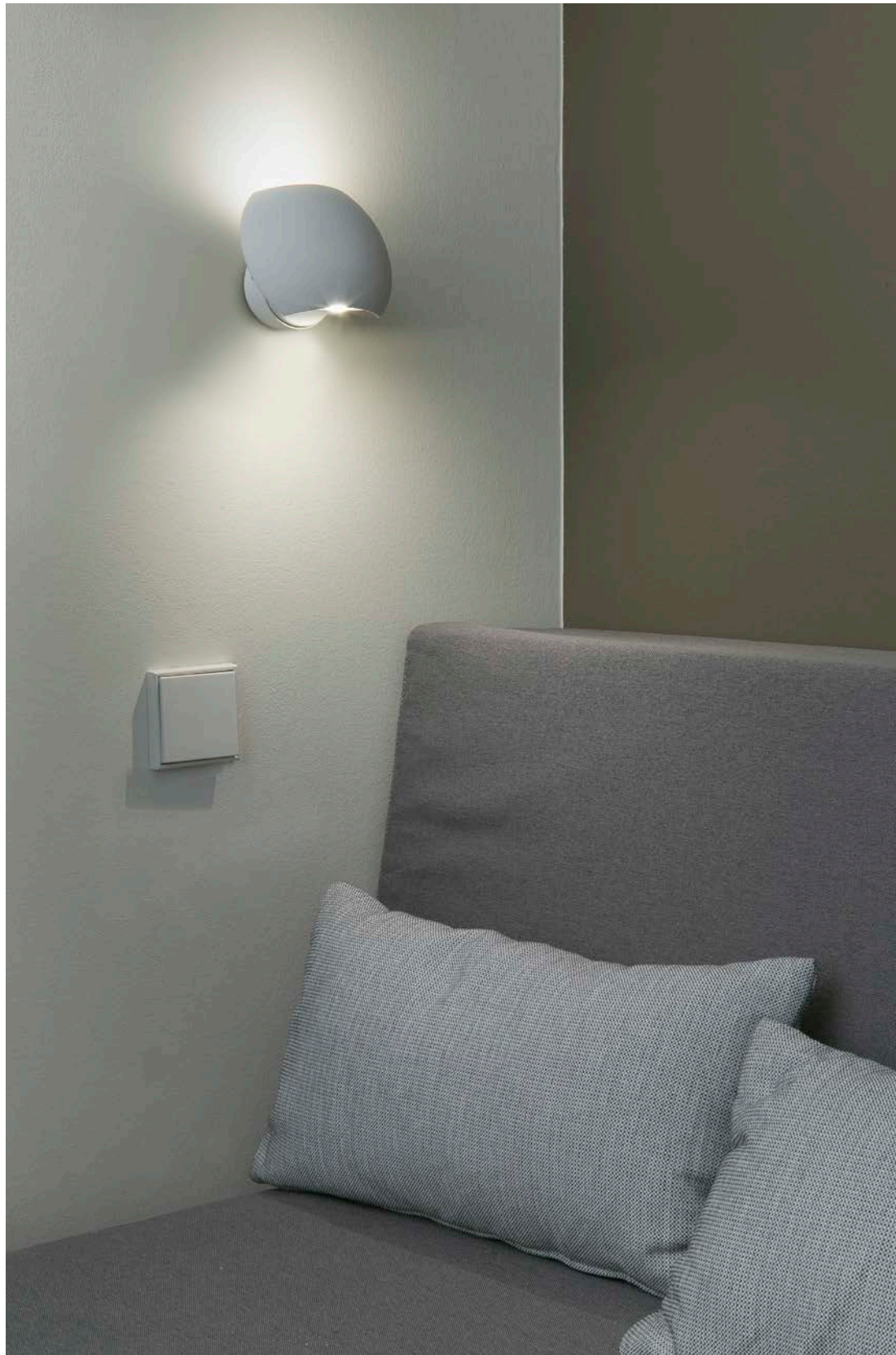



DESIGNER ESTUDI RIBAUDÍ

AUREA



WALL



LED SMD / Steel+Aluminium+ Polycarbonate

Aurea is an analysis on light, a game of shadows that creates shades and degrees that transmit new sensations to us. It is simplicity of form, a timeless design.

Signed by Estudi Ribaudí, it is a practical, balanced wall lamp born as "a synthesis of the bedside table light taken to its minimum expression."

Aurea es un análisis sobre la luz, un juego de sombras que crea matices y degradados que nos transmiten nuevas sensaciones. Es simplicidad de las formas, un diseño atemporal.

Firmado por Estudi Ribaudí, es un aplique práctico y equilibrado nacido como "una síntesis de la luz de mesita de noche llevada a la mínima expresión".

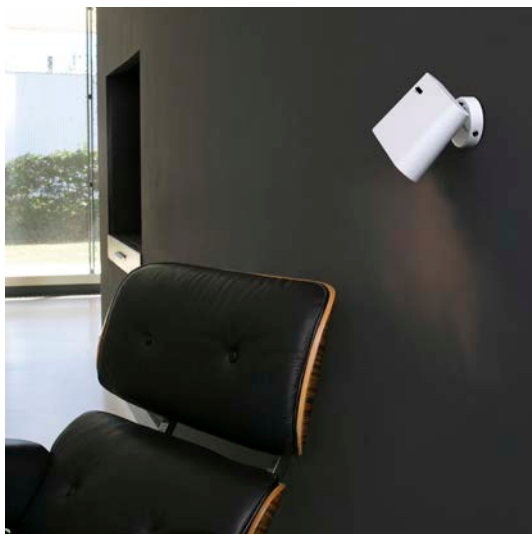

TECH DATA P_293





DESIGNER ESTUDI RIBAUDÍ

OVO



WALL



R7s / Metal

Ovo offers a design that can be fully integrated into spaces and lights them: It offers different forms, achieving effects and games that enrich them.

Ovo nos proporciona un diseño que se integra plenamente en los espacios, los ilumina; nos ofrece diferentes formas, consiguiendo efectos y juegos que los enriquecen.



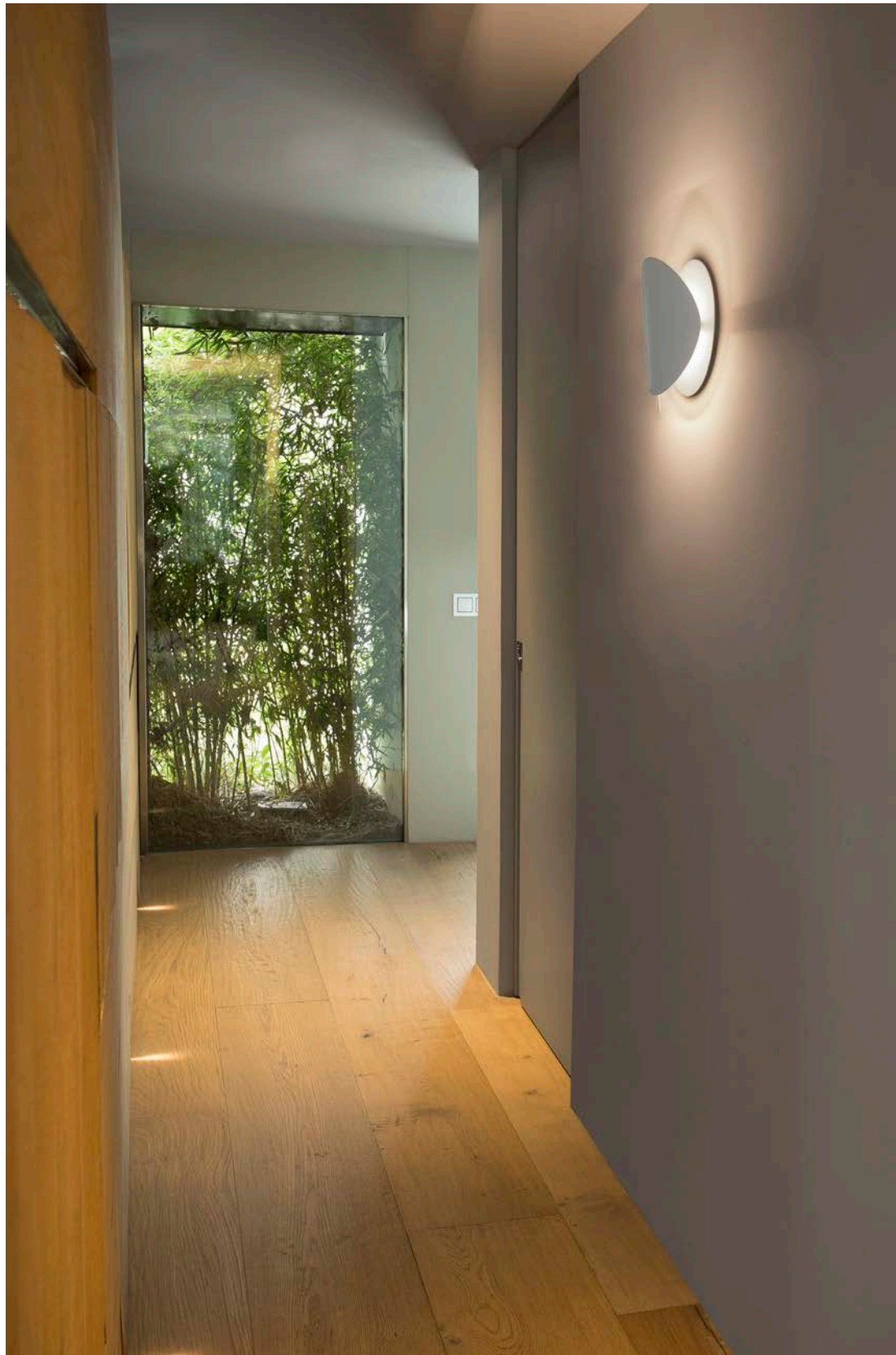



DESIGNER ÀLEX & MANEL LLUSÇÀ

TWIN



WALL



E27 or E14 / Metal+Glass

Twin allows us to discover its double nature: rugged and rough inside, but pure and transparent in its most visible. A split personality for a model of pure and clean lines, playing with transparency.

Twin nos permite descubrir su doble naturaleza: rugoso y áspero en su interior, pero puro y transparente en su parte más visible. Una doble personalidad para un modelo de líneas puras y limpias, que juega con la transparencia.



TECH DATA P_317





DESIGNER ÀLEX & MANEL LLUSÇÀ

SAC



WALL



E14 / Metal+Textile

Old style rustic lamps from our own design which stands out for its combination of materials: metal and canvas bag. Thanks to its textile shade, it casts a warm light which makes the place more comfortable.

De estilo rústico, destaca por su combinación de materiales: metal y tela de saco. Gracias a su pantalla textil, proyecta una luz cálida que hace que la estancia sea más acogedora.



TECH DATA P_312





DESIGNER ÀLEX & MANEL LLUSÇÀ

CONO



WALL



E14 / Metal+Rustic Glass

Sanded glass and a rust brown metallic structure give this model a rustic appearance.

Un cristal arenoso y una estructura de metal en marrón óxido confieren a este modelo una rústica apariencia.



TECH DATA P_295





DESIGNER ÀLEX & MANEL LLUSCÀ

CUP



CEILING



SPOT



TRACK



GU10 LED / Metal

Cup is a series designed by Alex & Manel Llusca, whose nostalgic aesthetic transports us back to the 1970s. This family is available in the bulb version, the wall lamp with two and three lights and the ceiling lamp with four lights, as well as the projector version.

Cup es una serie diseñada por Alex & Manel Llusca cuya estética nostálgica nos traslada a la década de los sesenta. Esta familia está disponible en la versión de foco, aplique de dos y tres luces y plafón de 4 luces, además de la versión proyector.



TECH DATA P_295

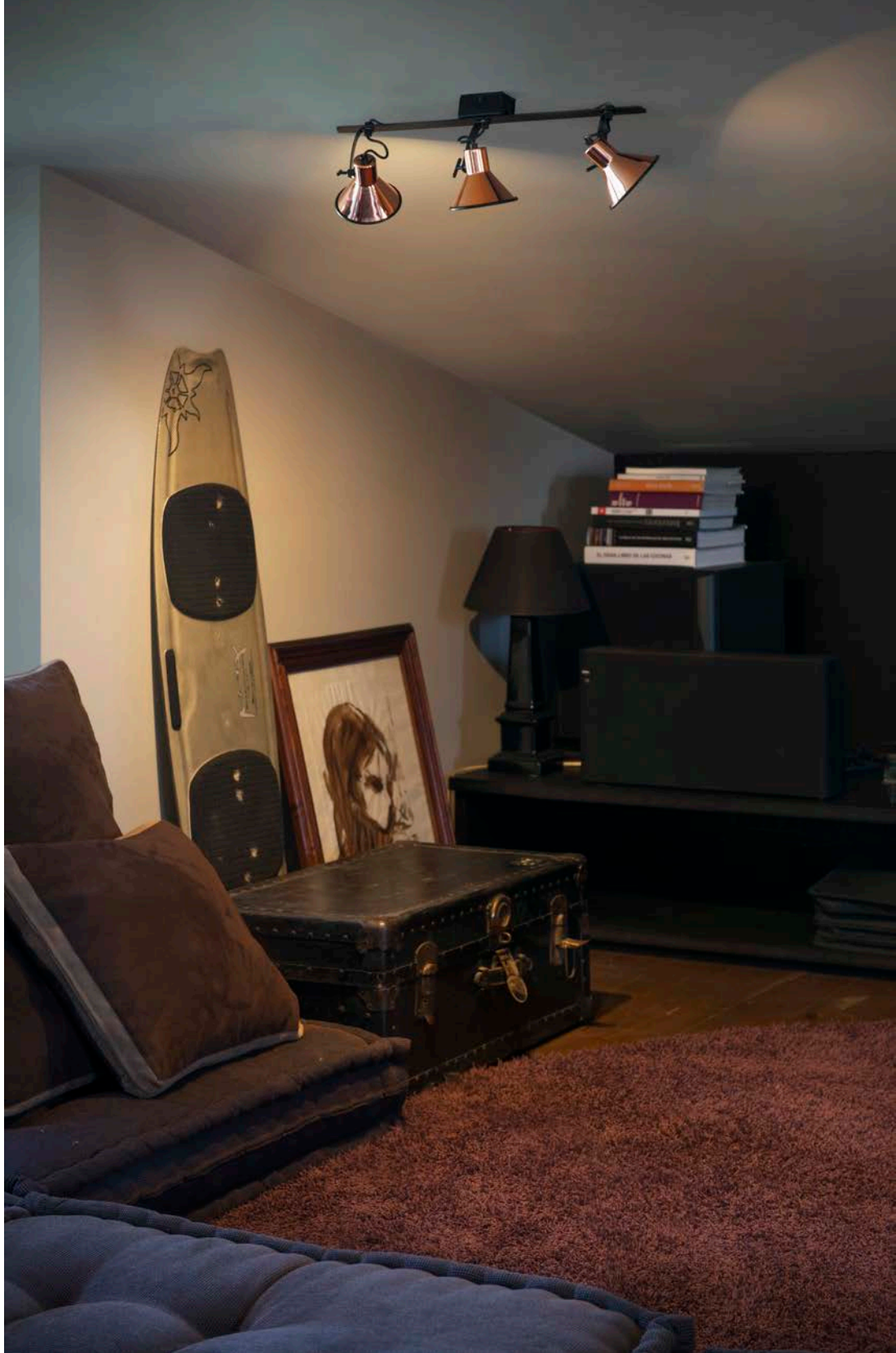



DESIGNER ÀLEX & MANEL LLUSÇÀ

RING



CEILING



SPOT



TRACK



GU10 LED / Metal

Projector line with a classical multi-jointed mixture of colours with chrome, giving the collection a certain retro style.

Línea de proyectores, con multi-articulado clásico y mezcla de colores con cromo, que dan a la colección cierto aire automóvil-retro.



TECH DATA P_311



DESIGNS

D

Disc_194

E

Eterfan_202

F

Faretto_206

I



Ice **NEW**_184

J

Justfan_190

M

Mini eterfan_204



Mini Tube **NEW**_186

N

Nova_198

T

Tube_188

Typhoon_196

W

Winch_208

Winche_192

Wind_200

FA COLLE

AN CTION



DESIGNER ESTUDI RIBAUDÍ

ICE

NEW



LED SMD / Steel+MDF Wood+Glass

Why settle for a single object if you can combine two at the same time? This is the question that led to improving our well-known model Ice. The pleasant sensation this ceiling fan provides increased when we incorporated a loud speaker that functions via Bluetooth and allows you to listen to your favourite music in a cool and relaxing environment.

¿Por qué conformarse con un solo objeto si puedes unir dos a la vez? De esta pregunta surgió la mejora de nuestro ya conocido modelo Ice. La agradable sensación que ofrece este ventilador de techo se incrementa cuando le incorporamos un altavoz que funciona vía bluetooth y te permite escuchar la música que te gusta, disfrutando de un ambiente relajado y refrescante.



*Listen
to music* 



TECH DATA P_335





DESIGNER CONILLAS

MINI TUBE

NEW



LED SMD / Metal+Glass+Polycarbonate

The smaller version of Tube developed by Conillas to satisfy new needs in term of space.

La versión de Tube desarrollada por Conillas para satisfacer las nuevas necesidades en términos de espacio.







DESIGNER CONILLAS

TUBE



LED SMD / Metal+Glass+Polycarbonate

Tube is the cylindrical version of Just Fan. It includes a DC motor, has six speeds regulated via a remote control and has a reverse function for its use in both summer and winter.

Tube es la versión cilíndrica de Just Fan. Incorpora motor DC, dispone de 6 velocidades regulables mediante mando a distancia incluido y tiene función inversa para su uso tanto en verano como en invierno.



TECH DATA P_336

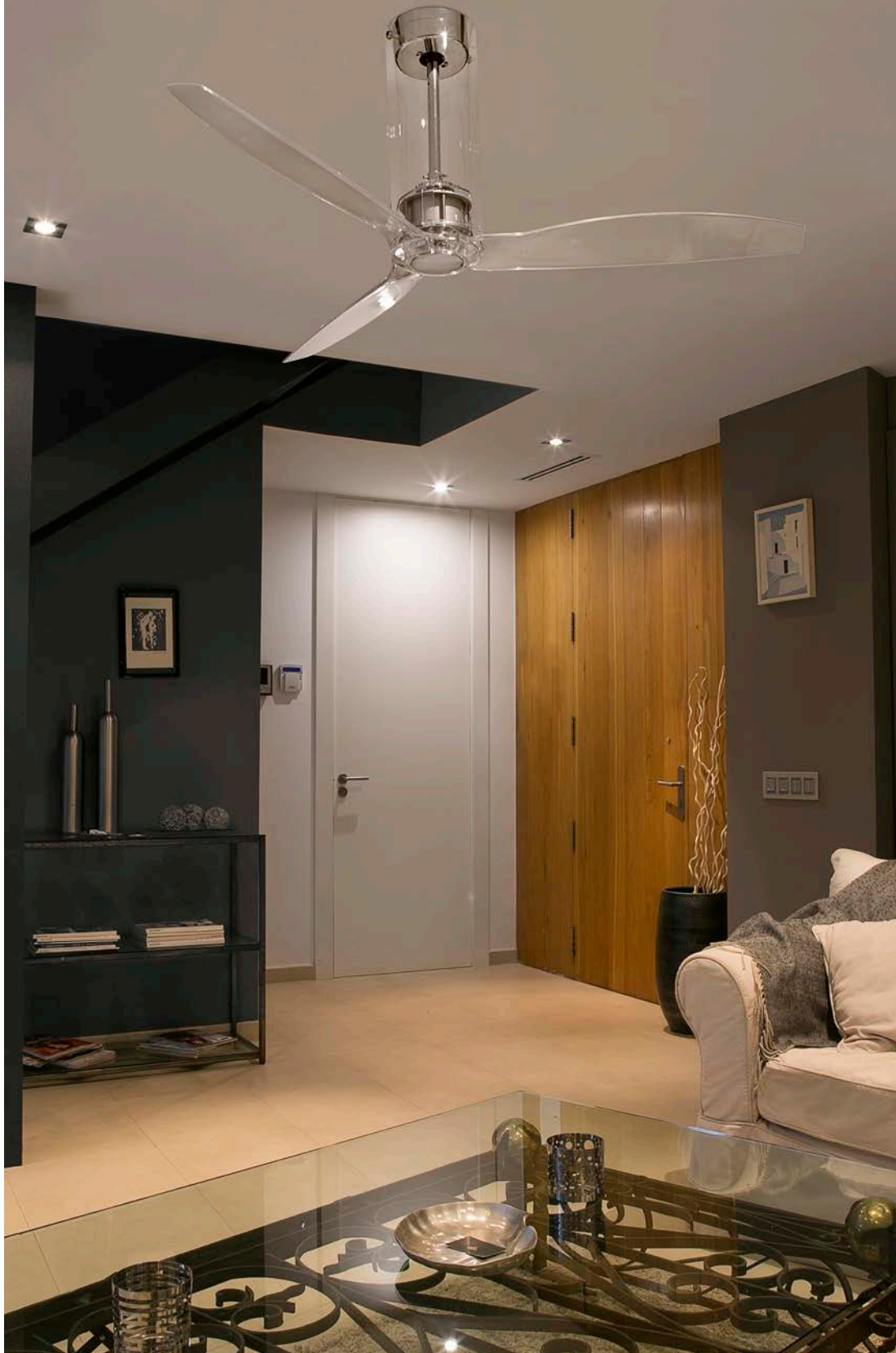



DESIGNER CONILLAS

JUSTFAN



LED SMD / Metal+Polycarbonate

Our desire to improve day after day and our great ability to adapt to new needs have led to us upgrading our well-known model Justfan to offer more benefits by incorporating light, thereby improving its functionality and maintaining its efficiency.

Nuestro interés por mejorar día tras día y la gran capacidad para adaptarnos a las nuevas necesidades, han hecho posible que nuestro ya conocido modelo Justfan incremente sus prestaciones con la incorporación de luz. De esta forma, mejoramos su funcionalidad y mantenemos su eficiencia.



TECH DATA P_335





DESIGNER CONILLAS

WINCHE



LED SMD / Steel+ABS

Winche is a large ceiling fan that incorporates light, thereby providing more benefits. It is also ideal for outdoor spaces, since it has a protection index of 44 against dust and water. Winche functions with DC motor technology, making it lighter, more silent, more sustainable and giving it a longer useful life.

Winche es un ventilador de techo de grandes dimensiones que incorpora luz, aumentando así sus prestaciones. Además, es ideal para los espacios exteriores ya que está dotado de un índice de protección 44 contra polvo y agua. Winche funciona con tecnología motor DC lo que lo hace más ligero, silencioso, sostenible y con una vida útil más prolongada.



TECH DATA P_337

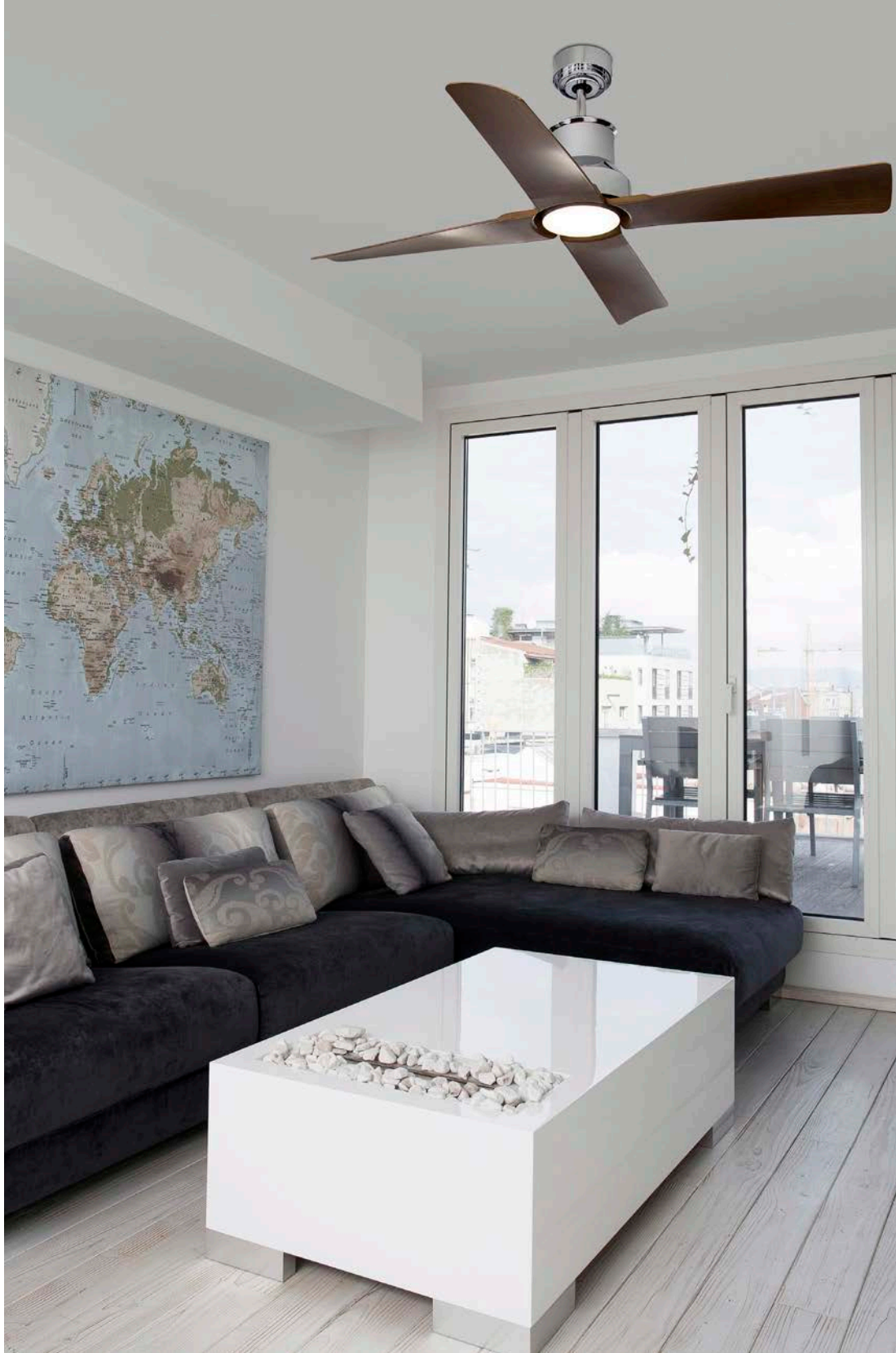



DESIGNER CONILLAS

DISC



LED SMD / Steel+MDF Wood+Polycarbonate

Disc comes from the exercise of turning a lamp into a ceiling fan. The aim was to create something different, a technological fan with light both up and down. It's DC motor.

Disc surge del ejercicio de convertir una luminaria en un ventilador. Se buscaba crear algo diferente, un ventilador tecnológico con luz arriba y abajo. Incorpora motor DC lo que supone una mejora y un aumento de sus prestaciones y durabilidad. Accionado por mando a distancia incluido.







DESIGNER JORDI BUSQUETS

TYPHOON

IP44



LED SMD / Steel+ABS

Colossal with an imposing personality, Typhoon is a ceiling fan that incorporates four aerodynamic blades that increase its efficiency and speed. Typhoon offers great benefits thanks to its DC motor and protection index of 44 against water and dust. Both aspects make it an ideal option for using inside and outside.

Colosal y con una personalidad imponente. Typhoon es un ventilador de techo que incorpora cuatro palas aerodinámicas que incrementan su eficiencia y velocidad. Typhoon presenta altas prestaciones gracias a su motor DC y a su índice de protección 44 contra agua y polvo. Ambos aspectos lo convierten en una opción ideal para ubicarlo tanto en ambientes de interior como en exteriores.



TECH DATA P_337





DESIGNER ESTUDI RIBAUDÍ

NOVA



LED SMD / Steel+MDF Wood

Nova is a fan that seems to disappear, creating an atmosphere of calm, thanks to its smooth and quiet presence.

Nova es un ventilador que parece desaparecer, genera un ambiente de reposo, gracias a su presencia suave y tranquila.







DESIGNER JORDI BUSQUETS

WIND



E27 / Steel+MDF Wood+Opal Glass

Wind is a fan of simple shapes designed to provide comfort and relaxation, A simple piece conceived to make life a little more pleasant.

Ideado para dar bienestar y descanso, Wind es un ventilador de formas sencillas y claras.

Una pieza simple y sencilla que desea hacernos la vida un poco más agradable.







DESIGNER CONILLAS

ETERFAN



LED SMD / Metal+Glass+Polycarbonate

Eterfan is a breakthrough in ceiling fan design. It combines the best of traditional processes with the latest trends in ventilation. An authentic design, a gust of fresh air that leaves no one indifferent.

Eterfan es una revolución en el diseño de los ventiladores de techo. Combina lo mejor de los procesos artesanales con las últimas tendencias en ventilación. Un diseño auténtico, un toque de aire fresco que no deja indiferente a nadie.



TECH DATA P_334





DESIGNER CONILLAS

MINI ETERFAN



LED SMD / Metal+Glass+Polycarbonate

The mini version of the Eter Fan model is here, an ideal fan for small spaces. It incorporates a DC motor manufactured in metal, a glass body and transparent polycarbonate blades. It has six speeds regulated via a remote control and has a summer-winter function.

Llega la versión mini del modelo Eterfan, un ventilador ideal para pequeños espacios. Incorpora motor DC fabricado en metal, cuerpo de cristal y palas de policarbonato transparente. Dispone de 6 velocidades regulables mediante mando a distancia incluido y de función inversa verano-invierno.



TECH DATA P_334

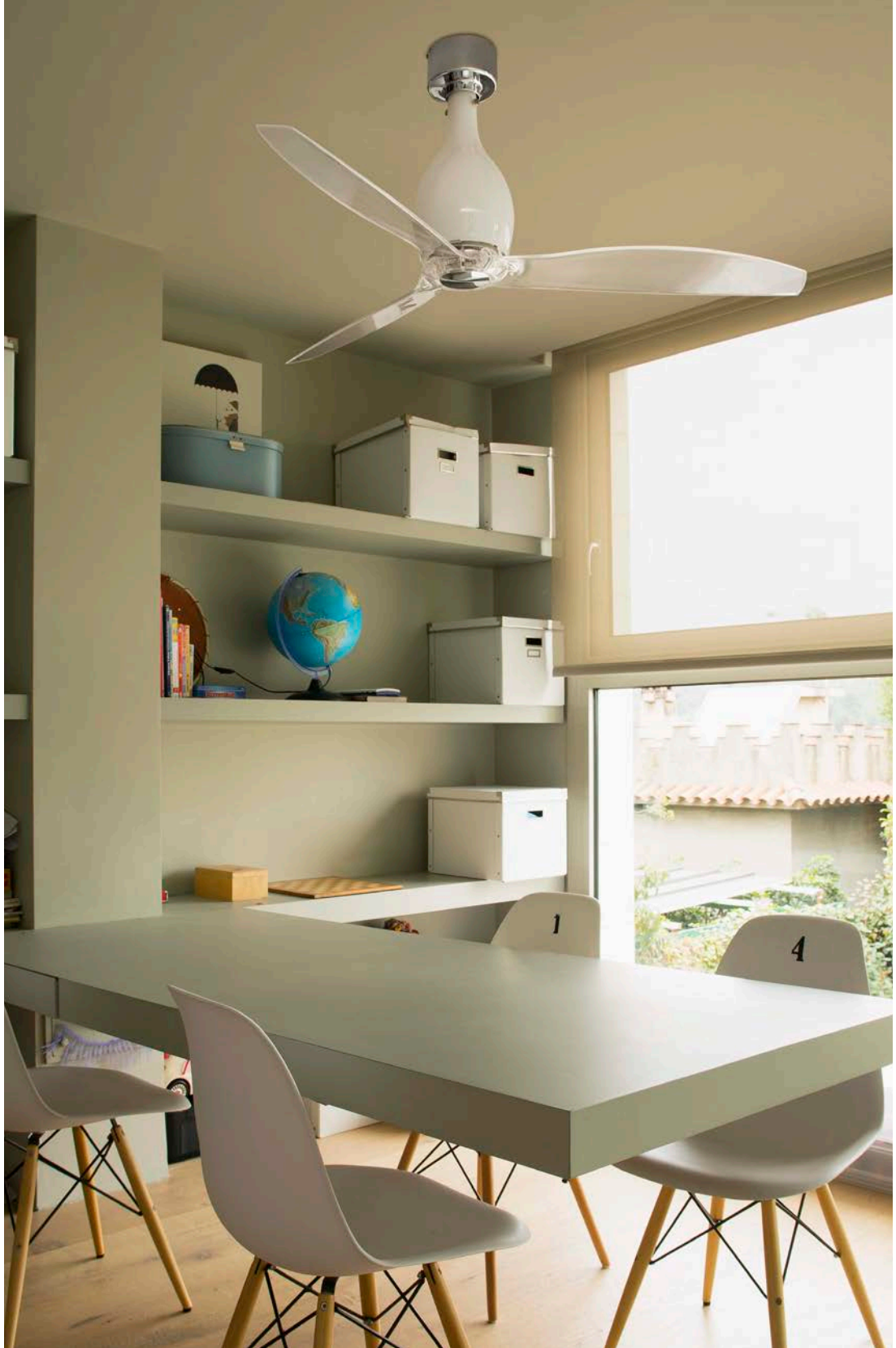



DESIGNER CONILLAS

FARETTO



E27 / Metal+Polycarbonate+Transparent Glass

First there was the motorcycle, then the fixtures and now...Faretto. The historic 1946 Italian Vespa motorcycle has become a real source of inspiration. More than a fan, it is a way of life—a love note to minimalism, the latest trends and current style.

Primero fue la motocicleta, después las luminarias y ahora... Faretto. La histórica motocicleta italiana Vespa 1946 se ha convertido en una auténtica fuente de inspiración. Más que un ventilador es una forma de vida: amor por lo minimalista, por las tendencias y por lo actual.



TECH DATA P_335





DESIGNER FARO TEAM

WINCH



E27 / Steel+MDF Wood+Opal Glass

The ceiling fan from the Winch family is here, inspired by the gas lights found on old fishing boats along the Mediterranean coast.

Llega el ventilador de techo de la familia Winch, inspirado en las luces de gas de las antiguas barcas de pesca del litoral mediterráneo.



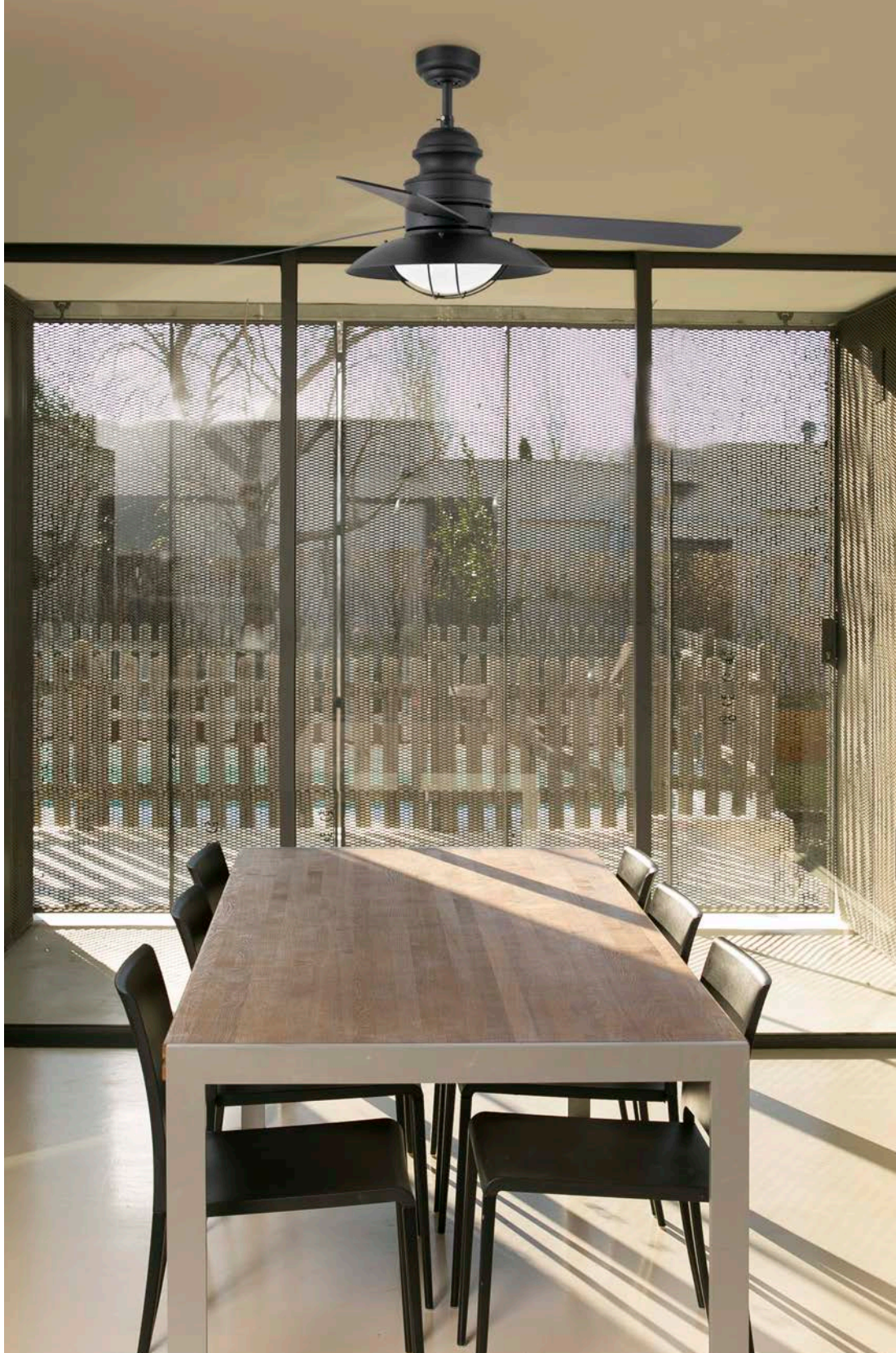

DESIGNS

A

Alfa_234
Ancora_282

B

Blub's_256



BronxNEW_266
Bu-oh!_242

C

Cat_214
Ceres_286
Cross_222

D

Datna_250
Dragma_284

F



FlowNEW_230

Future_276

G

Grow_244

H

Half_272
Helmet_268
Hue_240

J

Jarret_218

K

Klamp_254

M

Mistu_260

Moon_258
Muffin_262

N

Newport_288
Nuk_220

P

Proa_280
Project_236

S

Shadow_224
Shelby_248
Steps_278
Sticker_246

T

Tau_226
Tone_270
Toni_232
Tram_252

V

Versus_216
View_274

OUTD COLLE

DOOR ACTION

PORTA BOLL

ABLES/ ARDS

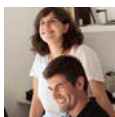

DESIGNER NAHTRANG

CAT

IP54



PORTABLE



E27 / Aluminium+PEMD

Cat is a portable Nahtrang lamp in polycarbonate that produces a soft and very pleasant light. Change its location, leave it in a corner, take it with you or hang it to create new, amazing spaces in no time. Amaze with the possibilities of the space and light by creating a new decoration for each occasion.

Cat es una lámpara portátil de Nahtrang en policarbonato que produce una luz suave y muy agradable. Cámbialo de sitio, déjalo en un rincón, llévalo contigo o cuélgalo para crear espacios nuevos y sorprendentes en un santiamén. Sorprende con las posibilidades del espacio y la luz creando una decoración nueva para cada ocasión.

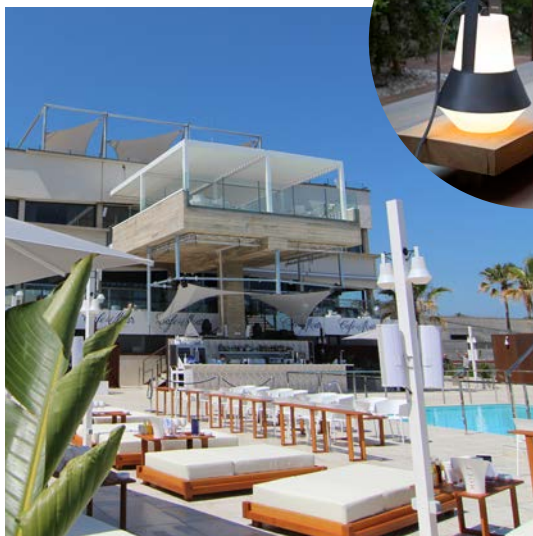

Project Café del Mar Barcelona by Constructiva Global



TECH DATA P_322



SEEK INSPIRATION





DESIGNER PEPE LLAUDET

VERSUS IP44



PORTABLE



FLOOR



E27 / Opal PEMD

Simple, easily-integrated and versatile. A contemporary object with a classic geometrical design formed from two conical elements of the same type and material, to form a single, unique lighting element.

Simple, integrable y versátil. Objeto contemporáneo y de geometría clásica que se forma a partir de dos elementos cónicos del mismo material y naturaleza unidos formando un solo elemento lumínico singular.



Made in Europe

Residential Project Collserola



TECH DATA P_333



SEEK INSPIRATION





DESIGNER ÀLEX & MANEL LLUSÇÀ

JARRET

IP44



PORTABLE



E27 / Opal PEMD

Jarret is a matte white translucent portable lamp, an object by day and light fixture by night. An essential, warm light and atmospheric auxiliary on which you can sit down and have a relaxed conversation. Fun and ground-breaking: the essence of summer in its pure state.

Jarret es un portátil translúcido blanco mate, objeto de día y luminaria de noche. Un auxiliar imprescindible de luz cálida y ambiental en el que puedes sentarte y conversar relajadamente. Divertido y rompedor: esencia de verano en estado puro.



TECH DATA P_326





DESIGNER ÀLEX & MANEL LLUSÇÀ

NUK

IP44



PORTABLE



E27 / PMMA

Relax and enjoyment come with Nuk, a highly decorative portable lamp intended to fully enjoy life overseas.

Llega la distensión y el disfrute de la mano de Nuk, una lámpara portátil altamente decorativa pensada para disfrutar plenamente de la vida en el exterior.

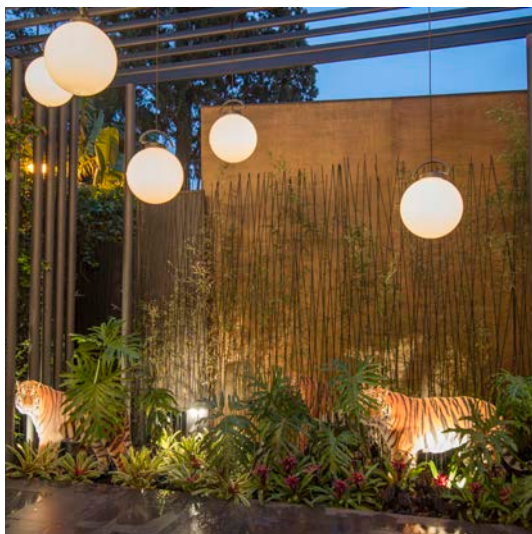

Casacor, Paraguay



TECH DATA P_329





DESIGNER ÀLEX & MANEL LLUSÇÀ

CROSS

IP65



BEACON



POLE



E27 / Die Cast Aluminium+Opal Polycarbonate

It stands out for its modern lines and for the combination of materials: injected aluminium in its outer structure and polycarbonate in its interior.

Destaca por sus líneas modernas y por la combinación de materiales: aluminio inyectado en su estructura externa y policarbonato en su interior.



TECH DATA P_323





DESIGNER ÀLEX & MANEL LLUSCÀ

SHADOW

IP65



PORTABLE



LED SMD / Die Cast Aluminium+Opal glass

This amazing creation brings with it a set of lights and shadows. Shadow reinvents the concept of garden torches by making them more decorative. Garden lighting does not have to be boring and serious. With Shadow, you can enjoy your outdoor environment in a fun and sustainable way. Put several lights along a path and you will get an incredible effect.

Juego de luces y sombras llegan de la mano de esta sorprendente creación. Shadow reinventa el concepto de las balizas de jardín, haciéndolas más decorativas. La iluminación del jardín no tiene por qué ser aburrida y seria. Con Shadow podrás disfrutar de tus ambientes exteriores de una forma divertida y sostenible. Sitúa varias luminarias a lo largo de un sendero y conseguirás un asombroso efecto.



TECH DATA P_330

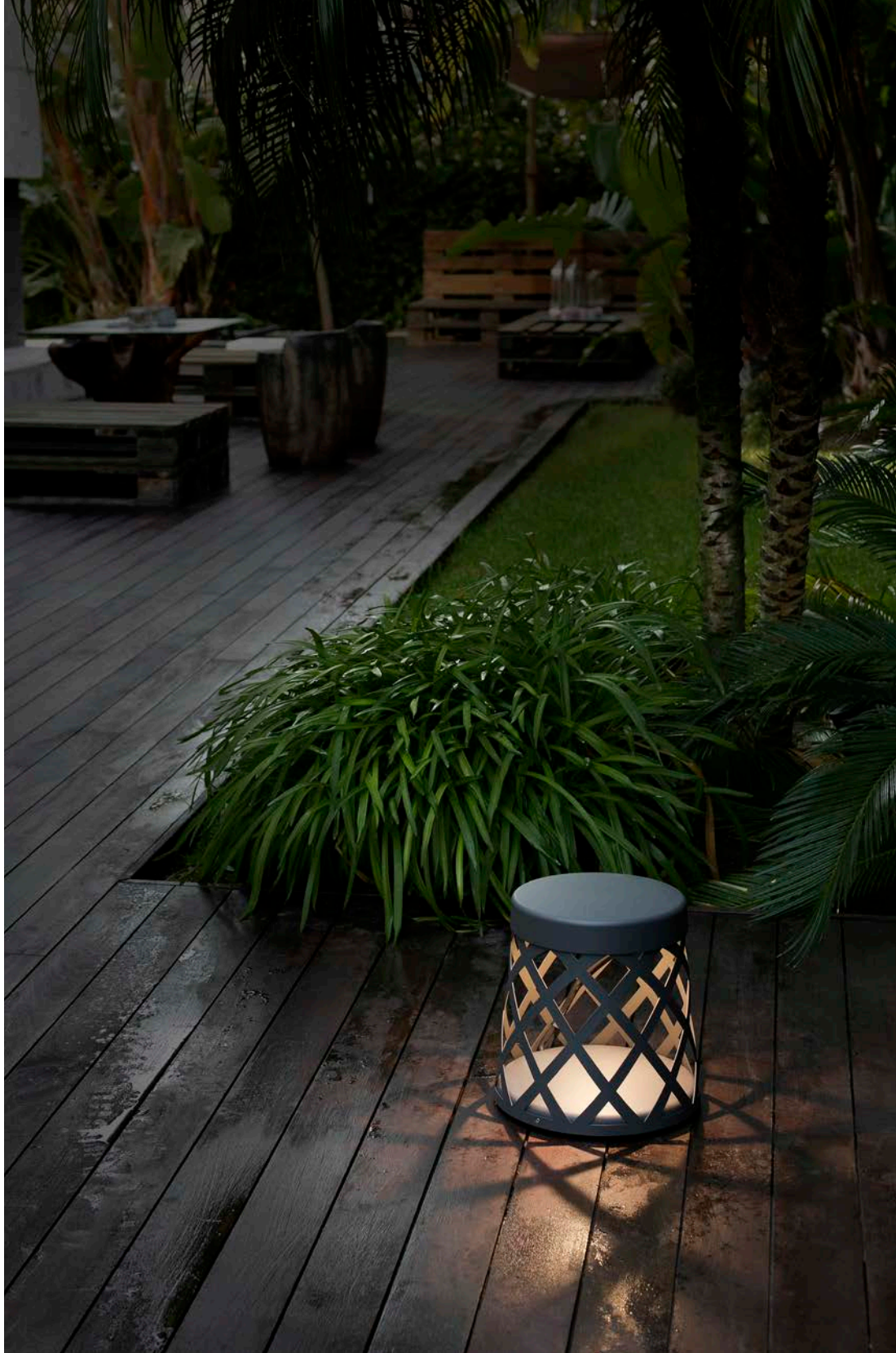



DESIGNER ÀLEX & MANEL LLUSÇÀ

TAU

IP44



BEACON



POST



E27 / Die Cast Aluminium+Opal Polycarbonate

Tau has a compact, solid design, becoming a highly aesthetic solution for outdoor lighting.

Achieve pleasant radial lighting with hardly any light pollution. An aesthetic, functional balance that is amazing, in equal measure, for its restrained nature and character.

Tau presenta un diseño compacto y sólido, convirtiéndose en una solución para iluminación de exteriores altamente estética.

Consigue una agradable iluminación radial sin apenas contaminación lumínica. Un equilibrio estético y funcional que sorprende, a partes iguales, por su sobriedad y carácter.



TECH DATA P_332

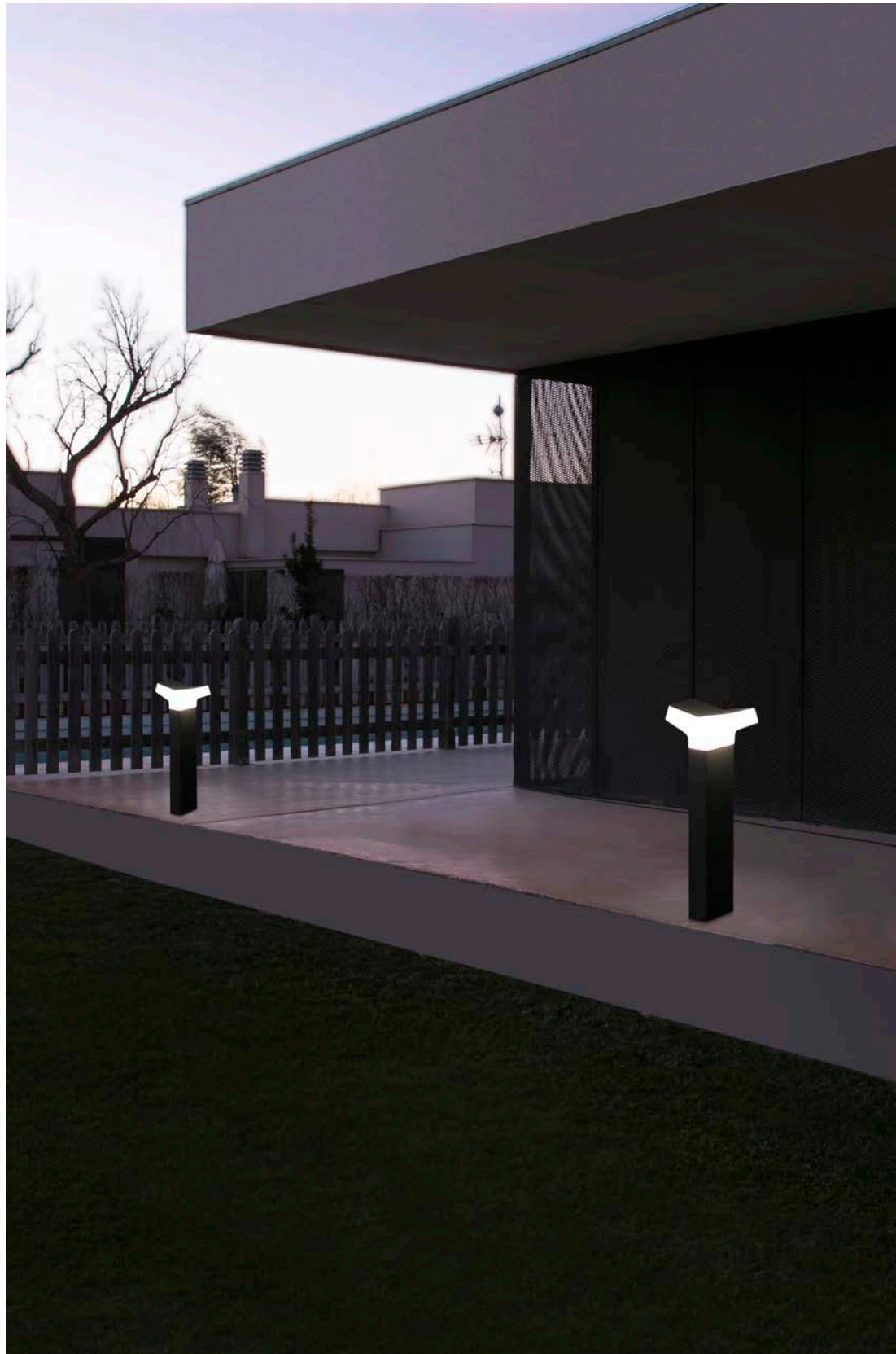

PROJEC SPII

CTORS/ KES



DESIGNER ALEGRE DESIGN

FLOW

IP65

NEW



SPIKE



PROJECTOR



GU10 / Polycarbonate+PMMA

Inspired by the silhouette of a flower, Flow is a light with timeless lines and a warm design that fits organically into all kinds of outdoor spaces.

Its design options, in wall light or stake version, enable it to be placed in the grass or installed high up. It is a waterproof and dustproof product that is equipped with energy-efficient LED lighting.

Inspirado en la silueta de una flor, Flow es un foco de líneas atemporales y diseño cálido que encaja de manera orgánica en todo tipo de espacios exteriores.

Sus opciones de diseño, en versión aplique o versión estaca, permiten ubicarlo en la hierba o instalarlo en altura. Es un producto impermeable a salpicaduras de agua y al polvo y está equipado con iluminación LED de bajo consumo.



TECH DATA P_324





DESIGNER ALEGRE DESIGN

TONI

IP65



SPIKE



PROJECTOR



GU10 / Polycarbonate+PMMA

Toni is a projector with a moveable and corrosion proof pile that can be installed directly on the ground or in any planter. It experiments by lighting up corners and plants, or plays with the shadows projected by its leaves; the possibilities are endless!

Toni es un proyector de estaca orientable y a prueba de corrosión que puede instalarse directamente en el suelo o en cualquier jardinera. Experimenta iluminando rincones y plantas o juega con las sombras que proyectan sus hojas; ¡las posibilidades son infinitas

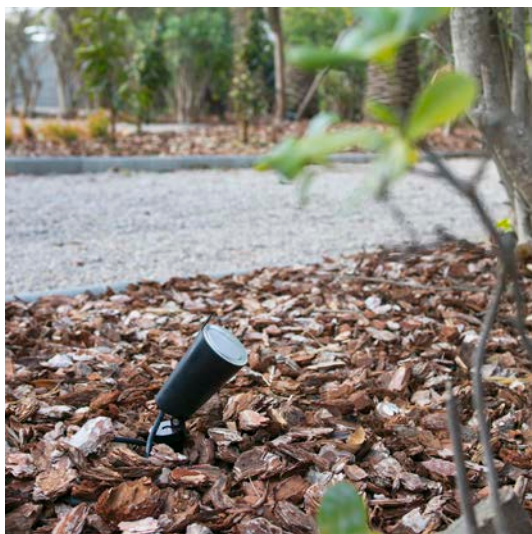

HOTEL ME Sitges Terramar, project by Lagranja Design







DESIGNER ÀLEX & MANEL LLUSCÀ

ALFA

IP65



PROJECTOR



LED COB / Die Cast Aluminium+Transparent Glass

LED projector for outdoor lighting, manufactured in injected aluminium. 90° movable from the horizontal plane, it is ideal to lighting up gardens and terraces by focusing the light where it is needed.

This light fixture has IP65, which gives it high protection against rain and solid bodies.

Proyector LED para iluminación de exteriores, fabricado en aluminio inyectado. Orientable 90° desde el plano horizontal, es ideal para iluminar jardines y terrazas focalizando la luz donde se requiera.

Esta luminaria cuenta con IP65 que le otorga una alta protección contra la lluvia y los cuerpos sólidos.



TECH DATA P_320



HOTEL ME Sitges Terramar, project by Lagranja Design



DESIGNER ÀLEX & MANEL LLUSÇÀ

PROJECT

IP65



PROJECTOR



GU10 / Die Cast Aluminium+Transparent Glass

Series of projectors, made in cast aluminum and available in two sizes and different finishes. It is fully swivable both vertically and horizontally.

Serie de projectores, realizada en aluminio inyectado y disponible en dos tamaños y acabados distintos. Es totalmente orientable, tanto vertical como horizontalmente.

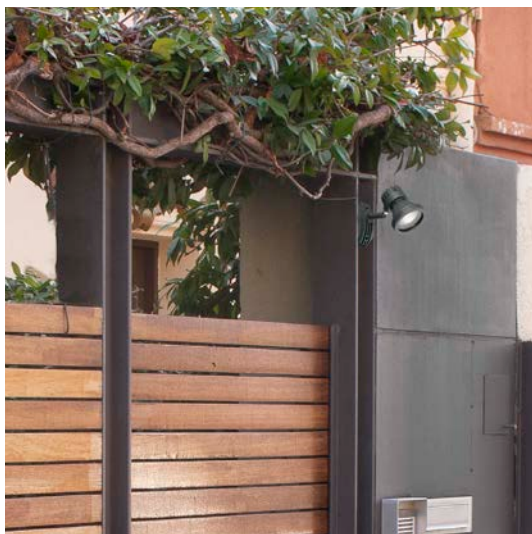

TECH DATA P_330



SER

RIES

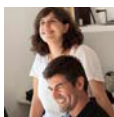

DESIGNER NAHTRANG

HUE

IP65



FLOOR



PORTABLE



PENDANT



E27 / Die Cast Aluminium+Opal PEMD

Hue is an amazing collection for outdoor lighting, not only for its design, but also for the versions it comes in: floor, portable and suspension lamp. It has high resistance to adverse environmental effects. Its portable and floor versions have a cable with a plug, allowing them to be placed wherever you want and their location to be changed at any time.

Hue es una colección de luminarias para exterior que sorprende no sólo por su diseño sino también por las versiones que presenta: lámpara de pie, portátil y suspensión. Presenta una alta resistencia contra los efectos adversos medioambientales. Su portátil y su pie de salón, al incorporar cable con enchufe, permiten ser situados donde se prefiera y cambiar su ubicación en cualquier momento.



*Made
in Europe*



TECH DATA P_326





DESIGNER ESTUDI RIBAUDÍ

BU-OH!

IP65



BEACON



POST



WALL



LED SMD /

Die Cast Aluminium+Opal Polycarbonate

It is midnight and an unsettling and winding path opens up in the garden. Invaded by threatening darkness, a pair of big bright eyes appear. It is Bu-oh!, a collection of outdoor lights with an intimidating appearance and incomparable elegance and beauty. Bu-oh! is ideal for signposting outdoor environments.

Es medianoche y un sigiloso e inquietante camino se abre paso en el jardín. La amenazadora oscuridad lo invade y en ella un par de grandes ojos brillantes aparecen.

Es bu-oh!, una colección de luminarias para exterior de apariencia intimidante con una elegancia y belleza incomparable. Bu-oh! es ideal para la señalización de los ambientes exteriores.



Casacor, Paraguay



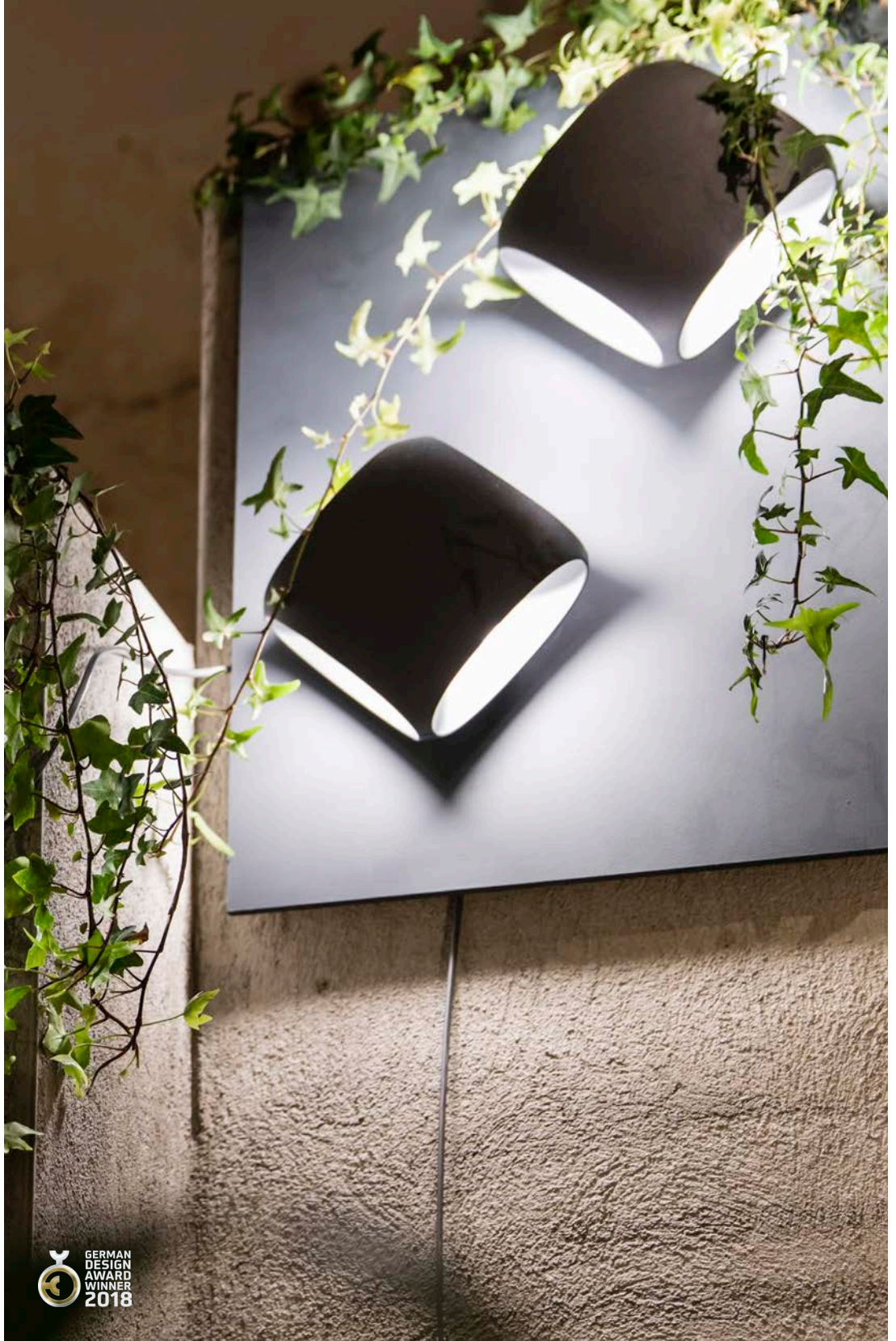

GERMAN
DESIGN
AWARD
WINNER
2018



DESIGNER ESTUDI RIBAUDÍ

GROW

IP65



BEACON



WALL



LED SMD / Die Cast Aluminium+Polycarbonate

Grow is a family of external LED light fixtures designed by Estudi Ribaudí and comprising a wall lamp, a small beacon and another larger one made in aluminium and in dark grey. It is possible to adapt a plant pot to the latter and it is sold separately as an accessory. In this way, a new product is configured that meets lighting and outdoor needs at the same time.

Grow es una familia de luminarias LED de exterior diseñada por Estudi Ribaudí y compuesta por un aplique, una baliza pequeña y otra de mayores dimensiones realizadas en aluminio y en gris oscuro. A esta última se le puede adaptar un macetero que se comercializa independientemente como accesorio. De esta manera se configura un nuevo producto que satisface, a la vez, necesidades de iluminación y de exterior.



TECH DATA P_325





DESIGNER LUCID

STICKER

IP65



BEACON



WALL



LED SMD / Aluminium+Opal PMMA

Style and sustainable. This is Sticker, a collection comprising a torch and wall light that combines the latest design with the latest LED technology. Sticker emits diffuse light almost 360 degrees, since it lets light through both sides of the lamp and through the part under its diffuser, offering great visual comfort.

Estilizada y sostenible. Así es Sticker, una colección formada por una baliza y una luminaria de pared que combina el diseño más actual con la última tecnología LED. Sticker emite luz difusa en sus casi 360 grados ya que deja pasar la luz tanto por ambos lados de la luminaria como por la parte baja de su difusor, ofreciendo un gran confort visual.

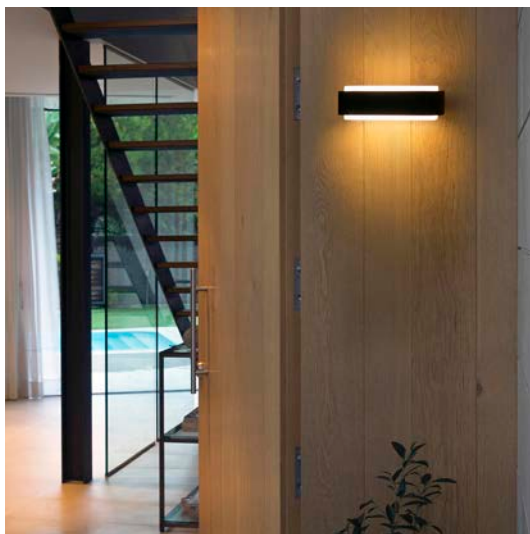

TECH DATA P_331





DESIGNER CONILLAS

SHELBY

IP65



BEACON



WALL



LED SMD / Die Cast Aluminium+Polycarbonate

Shelby is the revision of a classic. Applying new technology, we have improved its performance. A model that provides light at 360°.

Shelby es la revisión de un clásico. Aplicando la nueva tecnología, se han mejorado sus prestaciones: ofrece luz en 360 grados.



TECH DATA P_331





DESIGNER ÀLEX & MANEL LLUSÇÀ

DATNA IP44



BEACON

POST

POLE

WALL



E27 or PL 2G II / Die Cast Aluminium+Opal Polycarbonate

Seeking integration with the urban landscape and new architecture, we provide a minimalist design with a single volume.

Buscando integración con el paisaje urbano y la nueva arquitectura, aportamos diseño de línea minimalista y volumen monolítico

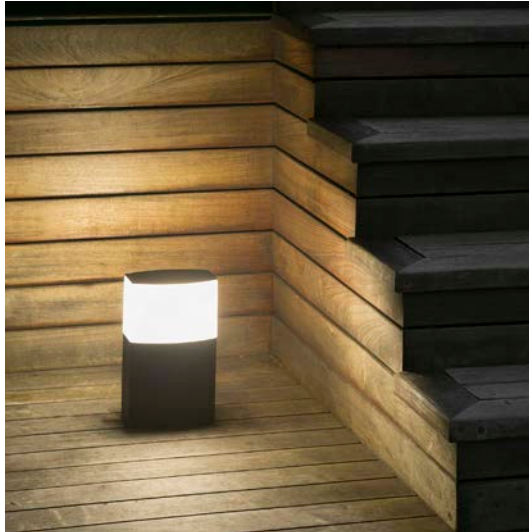

TECH DATA P_323

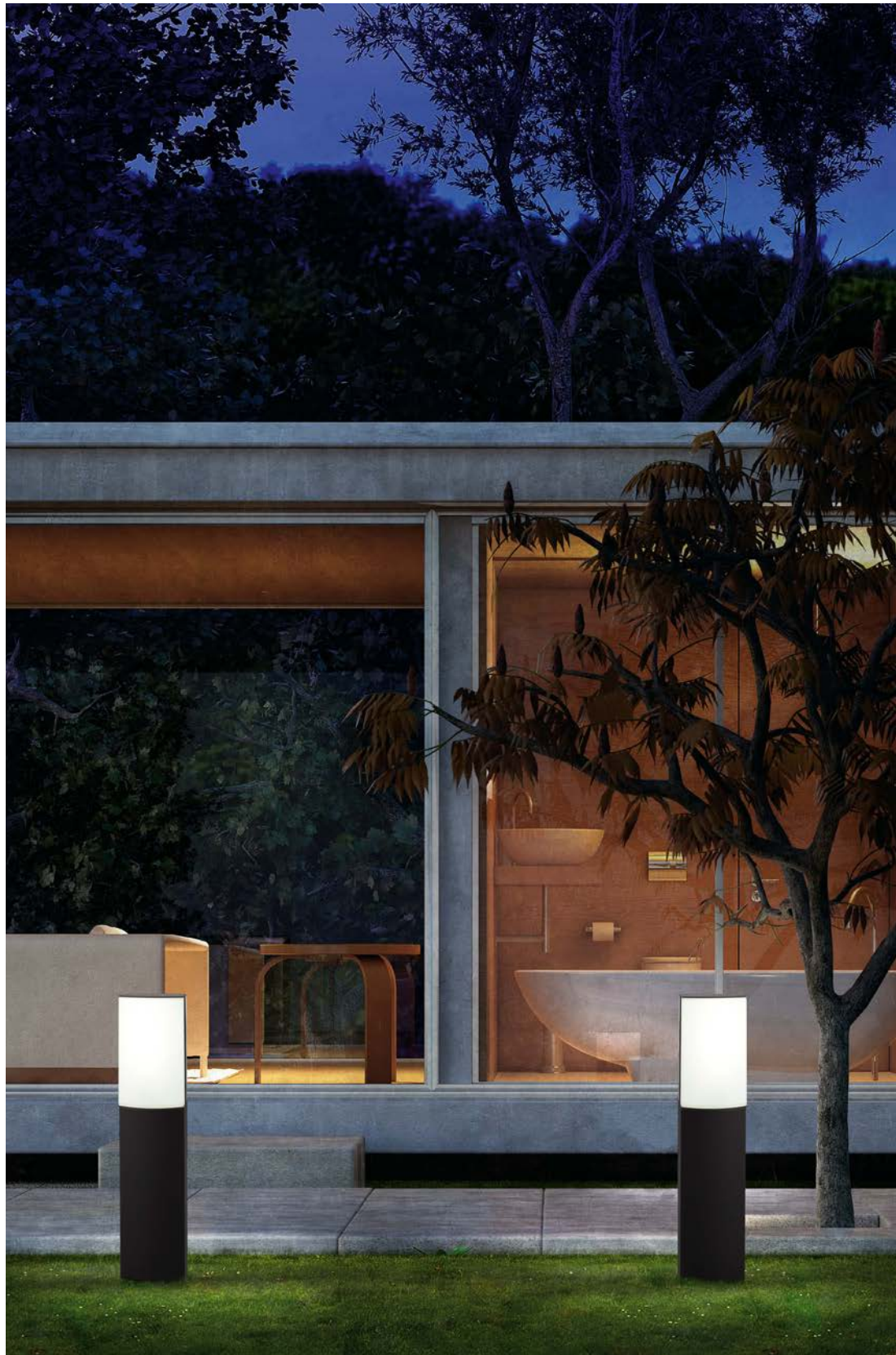



DESIGNER ESTUDI RIBAUDÍ

TRAM

IP65



BEACON



POLE



WALL



E27 / Aluminium+Opal Polycarbonate

Tram is a series that is adapted to spaces, thereby providing value and harmony. Simple forms and elegance to create natural spaces in perfect tune.

Tram es una serie que se adapta a los espacios aportando valor y armonía. Formas simples, elegancia, para crear espacios naturales, en perfecta sintonía.



TECH DATA P_333





DESIGNER ÀLEX & MANEL LLUSÇÀ

KLAMP

IP44



BEACON



WALL



E27 / Die Cast Aluminium+Opal Glass

Proprietary design collection, with modern lines, which stands out for the dual function of the beacon: lighting with energy-saving bulb and LED signaling.

Colección de diseño propio, de líneas modernas, que destaca por la doble funcionalidad de la baliza: iluminación mediante lámpara de bajo consumo y señalización mediante led.



TECH DATA P_326

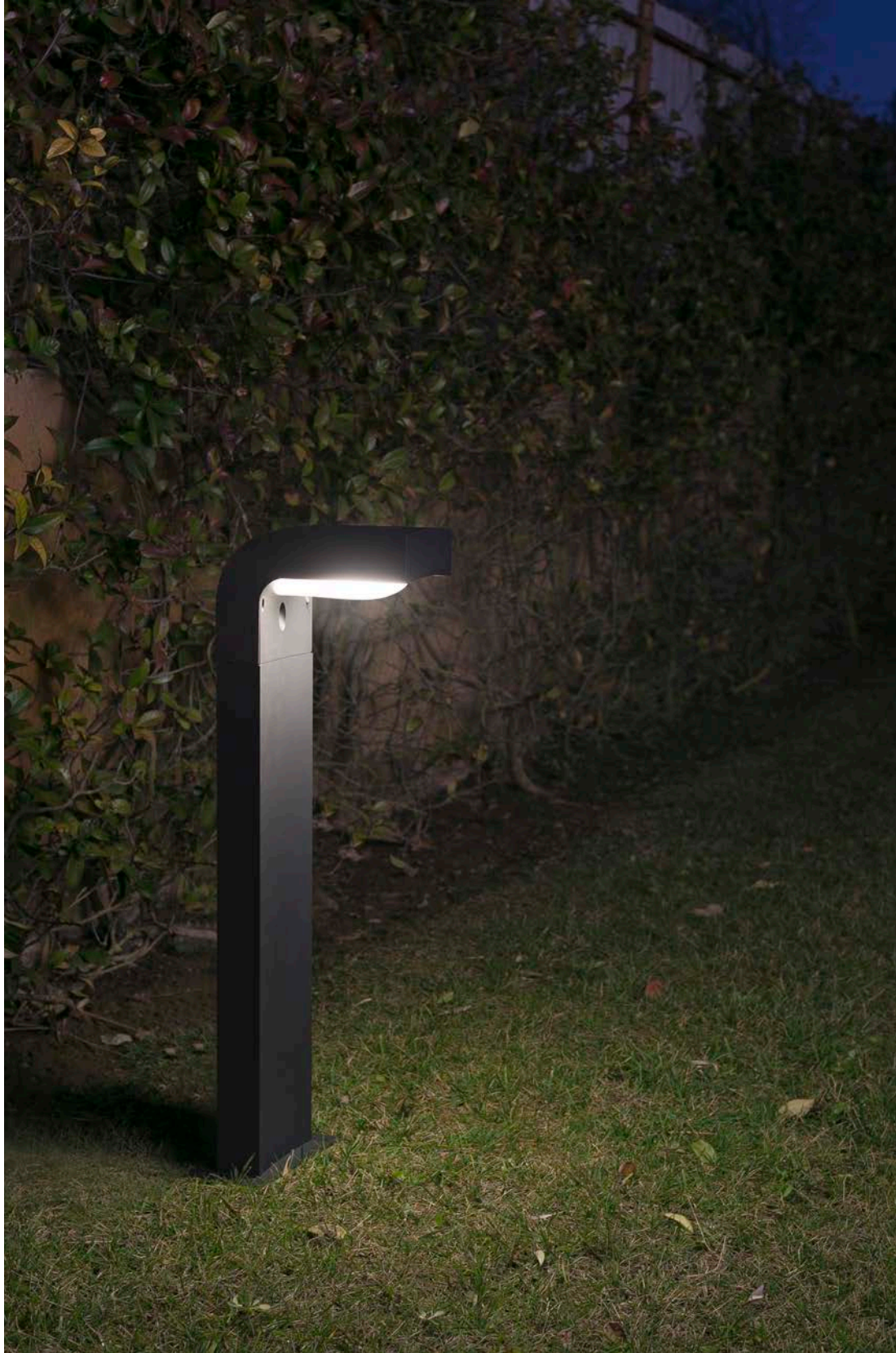



DESIGNER ESTUDI RIBAUDÍ

BLUB'S IP44



BEACON



PENDANT



POLE



POST



WALL



E27 / Die Cast Aluminium+Opal PMMA

Blubs is like a bubble of air emanating from the earth. Its shapes are softened by the light and complement the space in a simple and ordered way.

Blubs es como una burbuja de aire que emana de la tierra; sus formas se difuminan con la luz y complementan el espacio de una forma simple y ordenada.



TECH DATA P_32I





DESIGNER CONILLAS

MOON IP44



BEACON



PENDANT



POLE



POST



WALL



E27 / Die Cast Aluminium+Opal PMMA

It is the search for the essence of light, and simplicity in shape. A full moon that floods everything around it with light.

Es la búsqueda de la esencia de la luz, la simplicidad en la forma. Un plenilunio que inunda de luz todo a su alrededor.



TECH DATA P_328





DESIGNER CONILLAS

MISTU

IP44



BEACON



PENDANT



POLE



POST



WALL



E27 / Die Cast Aluminium+Opal PMMA

Pleasant design for a highly versatile series. A polymethacrylate (PMMA) diffuser provides excellent, perfectly proportioned light.

Simpático diseño para una serie de gran versatilidad. Un difusor de polimetacrilato (PMMA) procura una excelente luz, perfectamente tamizada.

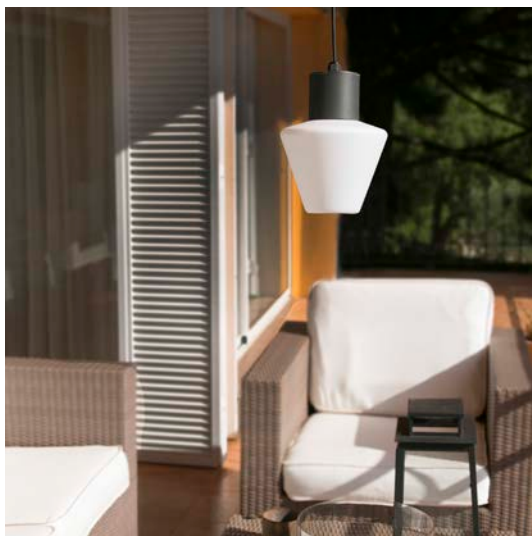

TECH DATA P_327





DESIGNER ÀLEX & MANEL LLUSÇÀ

MUFFIN

IP44



BEACON



PENDANT



POLE



POST



WALL



E27 / Die Cast Aluminium+Opal PMMA

A series with a fun and informal cast aluminium design with a pleated white opal PMMA shade. A timeless proposal capable of fitting into various outdoor atmospheres.

Una serie de diseño divertido e informal realizada en aluminio inyectado y pantalla blanca plisada de PMMA opal. Una propuesta de estilo atemporal capaz de encajar en diferentes exteriores.





WA
CELL

LL/
LING



DESIGNER ÀLEX & MANEL LLUSÇÀ

BRONX

IP44

NEW



WALL



GU10 / Aluminium+Glass

Embodied wall light fitting for indoors or outdoors with a certain vintage inspiration, breaking with the architectural sobriety of outdoor lighting, manufactured in lacquered aluminium and with special care in the details.

Aplique bañador de pared para interior o exterior con cierta inspiración vintage, rompiendo con la arquitectónica sobriedad de la iluminación exterior, fabricado en aluminio lacado y con un especial cuidado en los detalles.



TECH DATA P_32I





DESIGNER ÀLEX & MANEL LLUSÇÀ

HELMET

IP44



CEILING



E27 / Metal+Opal Glass

Inspired by the post-industrial aesthetic, Helmet is a vintage style ceiling lamp that accompanies and adorns the ceilings of homes, as well as hotels and restaurants. It offers direct light and manages to adapt to rustic, natural or retro styles. Helmet is available in off white and vintage brown.

Inspirado en la estética post-industrial, Helmet es un plafón de estilo vintage que acompaña y adorna los techos tanto de viviendas como de hoteles y restaurantes. Ofrece luz directa y consigue adaptarse tanto a estilos rústicos como naturales o retro. Helmet está disponible en blanco roto y en marrón envejecido.



TECH DATA P_325





DESIGNER NAHRTRANG

TONE

IP65



WALL



LED SMD / Die Cast Aluminium+Opal Glass

What happens when you rethink established ideas? This was the starting point in the creation of Tone, an outdoor wall light that reinvents and reformulates the well-known concept of the light fixture. Tone has a high resistance to inclement weather thanks to its protection index and materials. Its opal diffuser allows it to emit diffuse, cosy light for outdoor environments.

¿Qué sucede cuando replanteas lo ya establecido? Ese fue el punto de partida en la creación de Tone, una luminaria de pared de exterior que reinventa y reformula al ya conocido aplique. Tone presenta una alta resistencia a las inclemencias medioambientales gracias a su índice de protección y a sus materiales. Su difusor opal le permite emitir luz difusa y acogedora para los ambientes exteriores.



TECH DATA P_332





DESIGNER NAHTRANG

HALF

IP65



WALL



LED SMD / Die Cast Aluminium+Opal Glass

An elegant way to dress up the exterior walls. Minimal forms hint at a point of light in every place where we place them.

Its clean lines make it a timeless piece of easy placement in all kinds of contexts.

Una elegante forma de vestir las paredes exteriores. Unas formas mínimas dejan entrever un punto de luz en cada lugar donde las colocamos. Sus limpias líneas la convierten en una pieza atemporal de fácil colocación en todo tipo de contextos.







DESIGNER ESTUDI RIBAUDÍ

VIEW

IP54



WALL



E27 / Polycarbonate+ABS

Perfect for the appropriate lighting of gardens and terraces, to which it gives distinction and character with great subtlety. It is a light fixture with futuristic forms that represents a step forward without renouncing the architectural spaces. A light parenthesis that contributes to the creation of relaxed, peaceful atmospheres in which to enjoy nights and sunsets.

Perfecto para la iluminación puntual de jardines y terrazas a los que aporta distinción y carácter con gran sutileza. Se trata de una luminaria de formas futuristas que representa un paso hacia delante sin renunciar a los espacios arquitectónicos. Un paréntesis de luz que contribuye a la creación de atmósferas tranquilas y relajadas en las que disfrutar de noches y atardeceres.



TECH DATA P_333

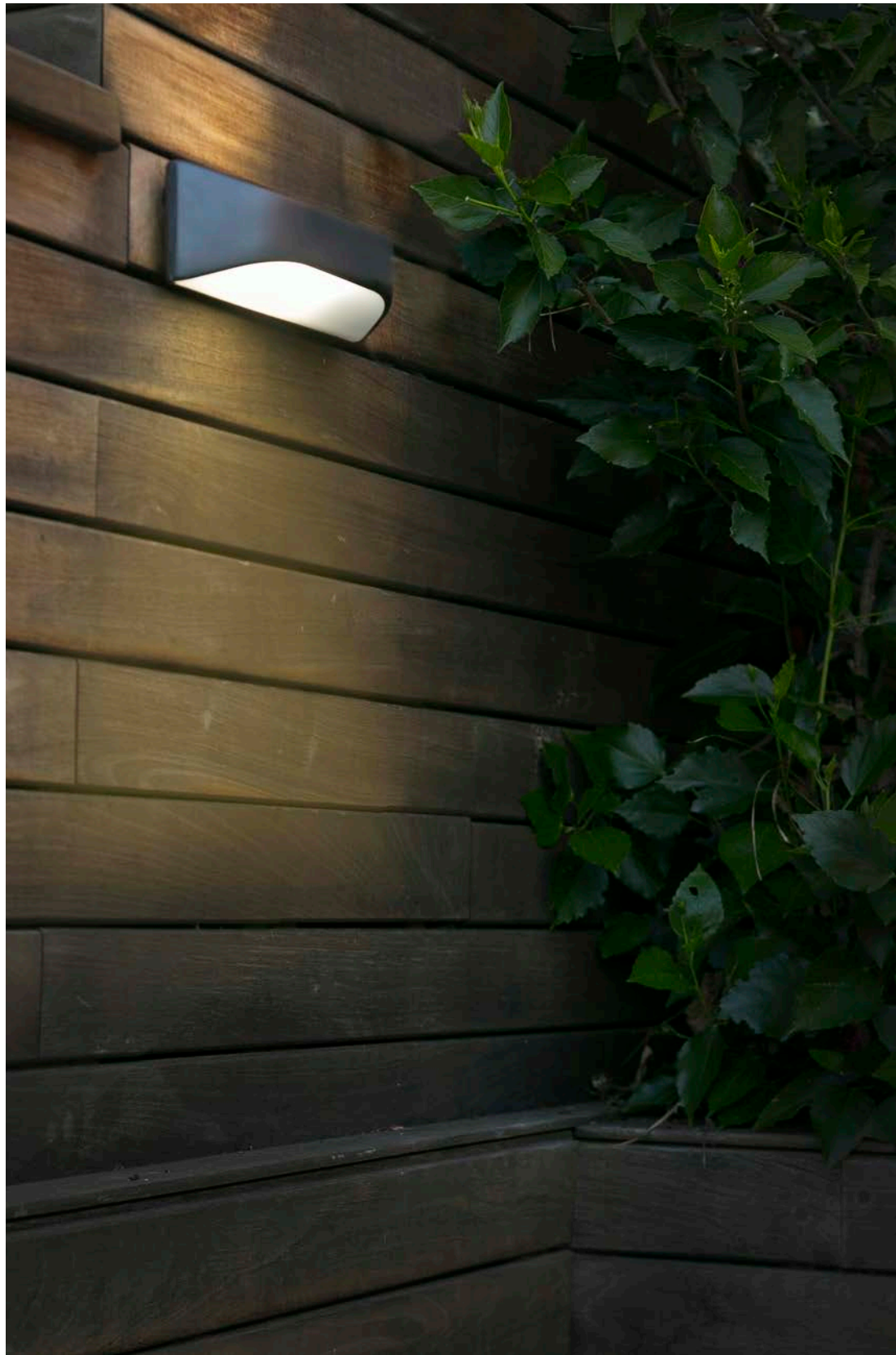



DESIGNER ESTUDI RIBAUDÍ

FUTURE

IP44



WALL



E27 / Polycarbonate+Opal Polycarbonate

Future is an outdoor fixture characterised by an attractive and decorative set of indirect lights. Its smooth, flat oblong shape blend into its surroundings.

Future es un aplique para exteriores que se caracteriza por un atractivo y decorativo juego de luz indirecta. Su forma suave y apaisada genera un efecto mimético con su entorno.



TECH DATA P_324





DESIGNER ESTUDI RIBAUDÍ

STEPS

IP44



WALL



GU10 / Die Cast Aluminium+ Tempered Glass

Steps is a tubular composition that gives a growing sensation in the space. A set of upper and lower lights accentuates this feeling.

Steps es una composición tubular que provoca una sensación creciente en el espacio. Su juego de luces superior e inferior acentúa esta sensación.



TECH DATA P_331





DESIGNER ÀLEX & MANEL LLUSÇÀ

PROA

IP44



WALL



GU10 / Die Cast Aluminium+ Transparent Glass

A modern, compact design in cast aluminium for a wall fixture intended for signage. Also available in an LED version.

Un diseño moderno y compacto realizado en aluminio inyectado para un aplique de pared destinado a la señalética. Disponible también en versión LED.



TECH DATA P_330





DESIGNER ÀLEX & MANEL LLUSÇÀ

ÀNCORA

IP44



WALL



E27 / Die Cast Aluminium+ Transparent Glass

A cast aluminium structure protects the light source in this fixture, emitting indirect light up and downwards and bathing the surface on which it is fitted.

Una estructura realizada en aluminio inyectado resguarda la fuente lumínica de este aplique, emitiendo luz indirecta arriba y abajo y bañando la superficie sobre la que está ubicado.



TECH DATA P_320





DESIGNER ÀLEX & MANEL LLUSÇÀ

DRAGMA

IP65



WALL



G24q-2 / Die Cast Aluminium+ Translucent Glass

Uncluttered and functional. This is Dragma, a wall fixture that integrates into the space thanks to its versatility: can direct light upwards, downwards or both at once.

Sobrio y funcional. Así es Dragma, un aplique de pared que se integra en el espacio gracias a su versatilidad: puede iluminar arriba, abajo o a ambos lados a la vez.



TECH DATA P_324





DESIGNER ÀLEX & MANEL LLUSÇÀ

CERES

IP44



WALL



E27 / Die Cast Aluminium+Polycarbonate

Steeped in the atmosphere recreated in the chateaux of the Loire Valley, these models achieve a very specific French style that will never be out of date.

Sumergidos en la atmosfera que se recrea en los castillos del Valle del Loira, hemos conseguido estos modelos de un estilo muy particular, afrancesado y eternamente actual.







DESIGNER ESTUDI RIBAUDÍ

NEWPORT

IP44



PENDANT



WALL



E27 / Metal+Opal Glass

Newport is a lamp that evokes a return to authentic and intimate objects. It transports us to the romanticism of the beginning of the century... A timeless appearance beyond all fashion.

Newport es una lámpara que se inspira en el retorno a los objetos auténticos y entrañables. Nos transporta al romanticismo de principios de siglo... A una estética atemporal y fuera de toda moda.



TECH DATA P_329



TECHNICAL DATA

MINICAL ATA

1968 DESIGNER JORDI BUSQUETS MADE IN EUROPE



TABLE LAMP

28372 nogal+beige	LED DIMM SMD 8W 3000K 1160lm CRI85 Driver included	Body Wood Shade Textile	Class II	V 100-240 Hz 50/60	Length 365/14.3" Width 230/9" High 420/16.5"
-------------------	--	----------------------------	----------	-----------------------	--

NEW ACADEMY DESIGNER NAHRANG



FLOOR LAMP

28204 chrome	LED DIMM SMD 6W 3000K 550lm CRI>80 Driver included	Body Metal+ Aluminium Diff Opal PMMA	Class II	V 100-240 Hz 50/60	Length 230/9" Width 567/22.3" High 1224/48.2"
28205 white					
28208 black					

TABLE LAMP

28202 chrome	LED DIMM SMD 4W 3000K 350lm CRI>80 Driver included	Body Metal+ Aluminium Diff Opal PMMA	Class II	V 100-240 Hz 50/60	Length 160/6.3" Width 447/17.6" High 539/21.2"
28203 white					
28207 black					

WALL LAMP

28200 chrome	LED DIMM SMD 4W 3000K 350lm CRI>80 Driver included	Body Metal+ Aluminium Diff Opal PMMA	Class I	V 100-240 Hz 50/60	Length 60/2.3" Width 410/16.1" High 188/7.4"
28201 white					
28206 black					

AKANE DESIGNER PEPE LLAUDET MADE IN EUROPE



TABLE LAMP Ø480

28371 black+beige	1 x E27 MAX 15W LED [17463] not included	Body Metal Shade Papyrus	Class II	-	Length ø485/19.1" Width ø485/19.1" High 595/23.4"
-------------------	---	-----------------------------	----------	---	---

TABLE LAMP Ø280

28370 black+beige	1 x E27 MAX 15W LED [17463] not included	Body Metal Shade Papyrus	Class II	-	Length ø280/11" Width ø280/11" High 350/13.8"
-------------------	---	-----------------------------	----------	---	---



WALL LAMP

68490 bronze	1 xE27 MAX 15W LED	Body Metal	Class I	-	Length 255/10.2"
68491 chrome	[17463] not included	Shade Textile not incl.			Width 190/7.5"
					High 250/9.8"

WALL LAMP READER

68492 bronze	1 xE27 MAX 15W LED	Body Metal	Class I	-	Length 280/11"
68493 chrome	[17463] not included	Shade Textile not incl.			Width 190/7.5"
	LED 1W 3000K 140lm				High 290/11.4"
	CRI>80 Driver included				

WALL LAMP EXTENSIBLE

68494 bronze	1 xE27 MAX 15W LED	Body Metal	Class I	-	Length 430/17"
68495 chrome	[17463] not included	Shade Textile not incl.			Width 190/7.5"
					High 250/9.8"

SHADE OPTIONS



2P0111 2P0112 2P0113



2P0211 2P0212 2P0213



2P0411 2P0412 2P0413

MADE IN EUROPE

AUREA DESIGNER ESTUDI RIBAUDÍ



WALL LAMP

62115 white	LED SMD 6W 2700K	Body Steel+	Class I	V 100-240	Length 70/2.7"
	230lm CRI>80 Driver included	Aluminium		Hz 50/60	Width 120/4.7"
		Shade Polycarbonate			High 95/3.7"

BERNI DESIGNER NAHRTRANG**FLOOR LAMP**

29335 white 29336 black	1 x E27 MAX 15W LED [17463] not included	Body Metal Shade Textile	Class II	Length ø 300/11.8" Width ø 480/18.9" High 1510/59.4"
----------------------------	---	-----------------------------	----------	--

TABLE LAMP

29332 white 29333 black	1 x E27 MAX 15W LED [17463] not included	Body Metal Shade Textile	Class II	Length ø 220/8.6" Width ø 310/12.2" High 450/17.7"
----------------------------	---	-----------------------------	----------	--

WALL LAMP

29326 white 29327 black 29328 matt nickel	1 x E27 MAX 15W LED [17463] not included	Body Metal Shade Textile	Class I	Length ø 220/8.6" Width 290/11.4" High 320/12.6"
---	---	-----------------------------	---------	--

WALL LAMP READER

29329 white 29330 black 29331 matt nickel	1 x E27 MAX 15W LED [17463] not included LED HIGH POWER 3W 3000K 200lm CRI>80 Driver included	Body Metal Shade Textile	Class I	Length ø 220/8.6" Width 290/11.4" High 560/22"
---	---	-----------------------------	---------	--

NEW BLOME DESIGNER ESTUDI RIBAUDÍ**WALL LAMP**

62099 white 62100 black	LED SMD 3W 3000K 150lm CRI>90 Driver included	Body Metal Shade Textile Diff Opal Glas	Class I	V 100-240 Hz 50/60	Length 110/4.3" Width 410/16.1" High 188/7.4"
----------------------------	---	---	---------	-----------------------	---

COCOTTE DESIGNER JORDI LLOPIS**CEILING LAMP**

64180 matt white	1 x T5 MAX 40W [9724040] Ballast not incl.	Body Metal Diff Opal PMMA	Class I	V 220-240 Hz 50/60	Length ø 430/16.9" Width ø 430/16.9" High 80/3.1"
------------------	--	------------------------------	---------	-----------------------	---

CEILING LAMP

64182 matt white 64183 shiny black	LED SMD 42W 2700K 1900lm CRI>80 Driver included	Body Metal+ Aluminium Shade Opal PMMA	Class I	V 100-240 Hz 50/60	Length ø 550/21.6" Width ø 430/16.9" High 80/3.1"
---------------------------------------	---	---	---------	-----------------------	---

LARGE SUSPENSION KIT ACCESSORY

64186 white 64187 black	Length ø 120/4.7" Width ø 120/4.7" High 1220/48.3"
----------------------------	--

SMALL SUSPENSION KIT ACCESSORY

64184 white	Length ø 120/4.7" Width ø 120/4.7" High 1120/44.9"
-------------	--

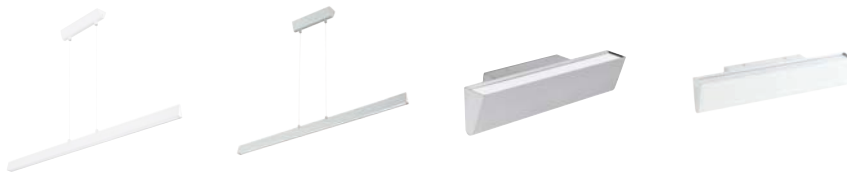
CONIK DESIGNER ÀLEX & MANEL LLUSCÀ

SUSPENDED

64220 aluminium 64221 white	LED SMD 32W 3000K 3200lm CRI>80 Driver included	Body Aluminium Diff PMMA	Class II	V 100-240 Hz 50/60	Length 30/1.2" Width 1140/44.9" High 1650/65"
--------------------------------	---	-----------------------------	----------	-----------------------	---

WALL LAMP

64218 aluminium 64219 white	LED SMD 8W 3000K 800lm CRI>80 Driver included	Body Aluminium Diff PMMA	Class II	V 100-240 Hz 50/60	Length 65/2.6" Width 295/11.6" High 58/2.3"
--------------------------------	---	-----------------------------	----------	-----------------------	---

CONO DESIGNER ÀLEX & MANEL LLUSCÀ

WALL LAMP

66137 rust brown	2xE14 MAX 8W LED [17461] Not included	Body Metal Diff Rustic Glass	Class I	V 100-240 Hz 50/60	Length 120/4.72" Width 100/3.93" High 300/11.81"
------------------	--	---------------------------------	---------	-----------------------	--

CUP DESIGNER ÀLEX & MANEL LLUSCÀ

CEILING LAMP

40589 copper 40590 matt nickel 40591 white	4xGU10 MAX 8W LED [17324] Not included	Body Metal	Class I	-	Length 320/12.6" Width 320/12.6" High 170/6.7"
--	---	------------	---------	---	--

SPOTLIGHT

40580 copper 40581 matt nickel 40582 white	1xGU10 MAX 8W LED [17324] Not included	Body Metal	Class I	-	Length 350/13.8" Width 160/6.3" High 120/4.7"
--	---	------------	---------	---	---

SPOTLIGHT 2 LIGHT

40583 copper 40584 matt nickel 40585 white	2xGU10 MAX 8W LED [17324] Not included	Body Metal	Class I	-	Length 350/13.8" Width 107/4.2" High 180/7.9"
--	---	------------	---------	---	---

SPOTLIGHT 3 LIGHT

40586 copper 40587 matt nickel 40588 white	3xGU10 MAX 8W LED [17324] Not included	Body Metal	Class I	-	Length 560/22.5" Width 107/4.2" High 180/7.9"
--	---	------------	---------	---	---

TRACK PROJECTORS

40592 copper 40593 matt nickel 40594 white	1xGU10 MAX 8W LED [17324] Not included	Body Metal	Class I	-	Length 107/4.2" Width ø 107/4.2" High 185/7.3"
--	---	------------	---------	---	--

NEW DOLME DESIGNER XJER STUDIO



CEILING LAMP

64096 black 64097 white	LED SMD 24W 3000K 1260lm CRI>80 Driver included	Body Metal Diff Polycarbonate	Class I	V 220-240 Hz 50/60	Length ø400/15.7" Width ø400/15.7" High 70/2.7"
--	---	--	----------------	-----------------------	--

SUSPENDED

64098 black 64099 white	LED SMD 24W 3000K 1260lm CRI>80 Driver included	Body Metal Diff Polycarbonate	Class I	V 220-240 Hz 50/60	Length ø400/15.7" Width ø400/15.7" High 70/2.7"
--	---	--	----------------	-----------------------	--

NEW ETERNA DESIGNER LUCID



FLOOR LAMP

24009 chrome	1 xE27 MAX 15W LED [I7464] not included	Body Metal Shade Textile not incl.	Class II	-	Length 300/11.8" Width ø400/15.7" High 1620/63.8"
---------------------	--	---	-----------------	---	--

SHADE OPTIONS



2 P0131 2 P0132 2 P0133 2 P0231 2 P0232 2 P0233

TABLE LAMP

24008 chrome	1 xE27 MAX 15W LED [I7463] not included	Body Metal Shade Textile not incl.	Class II	-	Length 150/5.9" Width 270/10.6" High 400/15.7"
---------------------	--	---	-----------------	---	---

SHADE OPTIONS



2 P0221 2 P0222 2 P0223 2 P0121 2 P0122 2 P0123

WALL LAMP

24005 chrome	1 xE27 MAX 15W LED [I7463] not included	Body Metal Shade Textile not incl.	Class II	-	Length 130/5.1" Width 290/11.4" High 400/15.7"
---------------------	--	---	-----------------	---	---

WALL LAMP READER

24006 chrome LEFT 24007 chrome RIGHT	1 xE27 MAX 15W LED [I7463] not included LED HIGH POWER 1W 2700K CRI>80 Driver included	Body Metal Shade Textile not incl.	Class II	-	Length 130/5.1" Width 290/11.4" High 400/15.7"
---	--	---	-----------------	---	---

SHADE OPTIONS



2 P0111 2 P0112 2 P0113 2 P0211 2 P0212 2 P0213

FLASH DESIGNER ESTUDI RIBAUDÍ**SUSPENDED**

20201 white 20205 black	LED SMD 10W 3000K 500lm CRI>80 Driver included	Body Die Cast Aluminium Diff Polyethylene	Class I	V 220-240 Hz 50/60	Length 120/4.7" Width 120/4.7" High 1800/70.8"
--	---	---	----------------	-----------------------	---

SUSPENDED2 lights

20202 white 20206 black	LED 2xSMD 10W 3000K 500lm CRI>80 Driver included	Body Die Cast Aluminium Diff Polyethylene	Class I	V 220-240 Hz 50/60	Length 220/8.6" Width 220/8.6" High 1800/70.8"
--	--	---	----------------	-----------------------	---

SUSPENDED4 lights

20203 white 20207 black	LED 4xSMD 10W 3000K 500lm CRI>80 Driver included	Body Die Cast Aluminium Diff Polyethylene	Class I	V 220-240 Hz 50/60	Length 1040/40.94" Width 120/4.7" High 1620/73.7"
--	--	---	----------------	-----------------------	--

WALL LAMP

20200 white 20204 black	LED SMD 10W 3000K 500lm CRI>80 Driver included	Body Die Cast Aluminium Diff Polyethylene	Class I	V 220-240 Hz 50/60	Length ø120/4.7" Width 125/4.9" High 130/5.1"
--	--	---	----------------	-----------------------	--

FUSTA DESIGNER ÀLEX & MANEL LLUSCÀ**SUSPENDED**

28394 white+wood	1x E27 MAX 15W LED [17464] not included	Body Metal+Wood Diff Textile	Class I	-	Length ø445/17.5" Width ø445/17.5" High 1300/51.2"
-------------------------	--	---	----------------	---	---

WALL LAMP

28390 white+wood	1x E27 MAX 15W LED [17463] not included	Body Metal+Wood Diff Textile	Class I	-	Length ø200/7.9" Width ø228/9" High 300/11.9"
-------------------------	--	---	----------------	---	--

WALL LAMP READER

28391 white+wood	1x E27 MAX 15W LED [17463] not included LED HIGH POWER 3W 3000K 140lm CRI>80 Driver included	Body Metal+Wood Diff Textile	Class I	-	Length ø200/7.9" Width ø228/9" High 405/15.9"
-------------------------	--	---	----------------	---	--

HAN DESIGNER GOULA/FIGUERA**WALL LAMP**

01000 white 01001 white	LED SMD 6W 2700K 500lm CRI>80 Driver included	Body Metal+ Aluminium Diff Opal PMMA	Class I	V 100-240 Hz 50/60	Length 1010/39.7" Width 66/2.6" High 950/9.8"
--	--	--	----------------	-----------------------	--

HANDY DESIGNER JORDI BLASI**WALL LAMP**

28413 white	1 x E27 MAX 15W LED [I7463] not included	Body Steel Shade Textile	Class I	-	Length ø240/9.45" Width 270/10.63" High 325/12.8"
--------------------	---	---	----------------	---	--

WALL LAMP READER

28414 white LEFT 28415 white RIGHT	1 x E27 MAX 15W LED [I7463] not included LED HIGH POWER 3W 3000K 140lm CRI>80 Driver included	Body Steel Shade Textile	Class I	-	Length 330/12.99" Width 270/10.63" High 555/21.85"
---	---	---	----------------	---	---

HOOK DESIGNER OIKO DESIGN OFFICE MADE IN EUROPE**PORTABLE**

28365 brown	1 x E27 MAX 5W LED included	Body Recycled ABS	Class II	-	Length ø 115/4.5" Width ø 115/4.5" High 280/11"
--------------------	--------------------------------	--------------------------	-----------------	---	--

28369 black	1 x E27 MAX 5W LED included	Body Recycled Polypropylene	Class II	-	Length ø 115/4.5" Width ø 115/4.5" High 280/11"
--------------------	--------------------------------	---------------------------------------	-----------------	---	--

**MADE IN EUROPE**
Magazine rack accessory

28366 white	Body Metal	Width 497/19.5" High 220/8.6"
--------------------	----------------------	--

**MADE IN EUROPE**
Shelf accessory

28367 white	Body Metal	Length 550/21.6" Width 115/4.5" High 190/7.5"
--------------------	----------------------	--

**MADE IN EUROPE**
Wall lamp accessory

28368 white	Body Metal	Width 120/4.7" High 30/1.2"
--------------------	----------------------	--

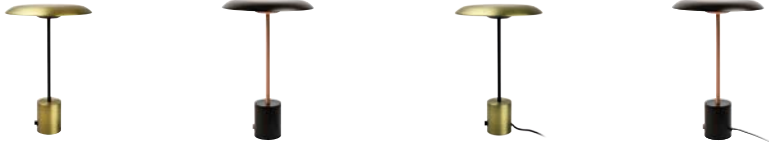

PORTABLE NEW

28386 gold+black 28389 black+copper	LED DIMM SMD 4W 3000K 480lm CRI>80 Driver included	Body Metal	Class III	V DC5V-1A Battery included USB charger 8h Worktime 4-6h Charge	Length ø260/10.2" Width ø260/10.2" High 400/15.7"
--	--	------------	-----------	--	---

TABLE LAMP

28387 gold+black 28388 black+copper	LED DIMM SMD 12W 3000K 930lm CRI>80 Driver included	Body Metal	Class II	V 100-240 Hz 50/60	Length ø260/10.2" Width ø260/10.2" High 400/15.7"
--	---	------------	----------	-----------------------	---

HOTEL DESIGNER ÀLEX & MANEL LLUSCÀ



FLOOR LAMP

29943 chrome+white 29948 chrome+black	1 xE27 MAX 15W LED [I7464] not included	Body Metal Shade Textile	Class II	-	Length ø390/15.3" Width ø390/15.3" High 1530/60.2"
--	--	-----------------------------	----------	---	--

SUSPENDED

29944 chrome+white 29949 chrome+black	3 xE27 MAX 15W LED [I7463] not included	Body Metal Shade Textile Bottom Diff Textile	Class I	-	Length ø500/19.6" Width ø500/19.6" High 1185/46.6"
--	--	--	---------	---	--

TABLE LAMP

29942 chrome+white 29947 chrome+black	1 xE27 MAX 15W LED [I7464] not included	Body Metal Shade Textile Top Diff Textile	Class II	-	Length ø390/15.3" Width ø390/15.3" High 370/14.5"
--	--	---	----------	---	---

WALL LAMP

29940 chrome+white 29945 chrome+black	1 xE27 MAX 15W LED [I7463] not included	Body Metal Shade Textile	Class I	-	Length 177/6.9" Width 285/11.2" High 265/10.4"
--	--	-----------------------------	---------	---	--

WALL LAMP READER

29941 chrome+white 29946 chrome+black	1 xE27 MAX 15W LED [I7463] not included LED HIGH POWER 1 W 3500K CRI>80 Driver included	Body Metal Shade Textile	Class I	-	Length 285/11.2" Width 270/10.6" High 500/19.6"
--	---	-----------------------------	---------	---	---

NEW HUE-IN DESIGNER NAHTRANG MADE IN EUROPE**SUSPENDED****20124** white ivory3xE27 MAX 15W LED
[I7464] not included**Body** Metal
Diff Beige Ribbon
Shade**Class** II

-

Length ø1300/51.2"
Width ø1300/51.2"
High 760/299"**20124**

ivory

**20125**

white

**20126**

terracotta

**20127**

black

**20128**

yellow

**20129**

burgundy

**20130**

olive green

**20131**

dark green

SUSPENDED**20116** white ivory3xE27 MAX 15W LED
[I7464] not included**Body** Metal
Diff Beige Ribbon
Shade**Class** II

-

Length ø700/27.5"
Width ø700/27.5"
High 275/10.8"**20116**

ivory

**20117**

white

**20118**

terracotta

**20119**

black

**20120**

yellow

**20121**

burgundy

**20122**

olive green

**20123**

dark green

NEW INVITING DESIGNER BOHMAN & FOLENIUS**TABLE LAMP****57306** white
57307 black
57308 yellowLED COB DIMM
6W 2700-4800K
410lm CRI>80 Driver
included**Body** Aluminium
Diff PMMA**Class** IIV 100-240
Hz 50/60**Length** 120/4.7"
Width 593/23.3"
High 860/33.8"**WALL LAMP****57300** white
57301 black
57302 yellowLED COB DIMM
6W 2700-4800K
410lm CRI>80 Driver
included**Body** Aluminium
Diff PMMA**Class** IIV 100-240
Hz 50/60**Length** 75/2.9"
Width 110/4.3"
High 255/10"**CLIP WALL LAMP****57303** white
57304 black
57305 yellowLED COB DIMM
6W 2700-4800K
410lm CRI>80 Driver
included**Body** Aluminium
Diff PMMA**Class** IIV 100-240
Hz 50/60**Length** 178/7"
Width 75/2.9"
High 355/14"

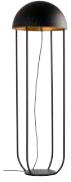

FLOOR LAMP

24521 black+gold	LED SMD 6W 3000K 500lm CRI>80 Driver included	Body Metal	Class II	V 220-240 Hz 50/60	Length ø290/11.4" Width ø290/11.4" High 900/35.4"
-------------------------	---	-------------------	-----------------	-----------------------	--

TABLE LAMP

24522 black+gold	LED SMD 6W 3000K 500lm CRI>80 Driver included	Body Metal	Class II	V 220-240 Hz 50/60	Length ø250/9.8" Width ø250/9.8" High 420/16.5"
-------------------------	---	-------------------	-----------------	-----------------------	--

PORTABLE

24523 black+gold 24524 white	LED SMD 1W 3000K 524-220lm CRI>80 Driver included	Body Metal	Class II	V DC5V-1A Battery included USB charger 20h Worktime 8-10h Charge	Length ø170/6.7" Width ø170/6.7" High 310/12.2"
---	---	-------------------	-----------------	--	--

NEW LAO DESIGNER NAHRANG



CEILING LAMP

29028 black+copper	LED 3xSMD 4.5W	Body Metal	Class I	V 220-240	Length ø240/94"
29036 white+copper	3000K 400lm CRI>80	Diff ABS		Hz 50/60	Width ø240/94"
29051 black	Driver included				High 150/5.9"
29052 white					

FLOOR LAMP

29030 black+copper	LED SMD 4W 3000K	Body Metal	Class II	V 220-240	Length 80/3.1"
29038 white+copper	400lm CRI>80 Driver	Diff ABS		Hz 50/60	Width 50/1.9"
29049 black	included				High 1120/44.1"
29050 white					

PROJECTOR LAMP

29031 black+copper	LED SMD 4.5W 3000K	Body Metal	Class I	V 220-240	Length 50/1.9"
29032 white+copper	400lm CRI>80	Diff ABS		Hz 50/60	Width 140/5.5"
29045 black	Driver included				High 180/7.08"
29046 white					

TABLE LAMP

29029 black+copper	LED SMD 4W 3000K	Body Metal	Class II	V 220-240	Length 50/1.9"
29037 white+copper	400lm CRI>80 Driver	Diff ABS		Hz 50/60	Width 80/3.1"
29047 black	included				High 180/7.1"
29048 white					

SPOTLIGHT

29025 black+copper	LED SMD 4.5W 3000K	Body Metal	Class I	V 220-240	Length 120/4.72"
29033 white+copper	400lm CRI>80	Diff ABS		Hz 50/60	Width 75/2.9"
29039 black	Driver included				High 155/6.1"
29040 white					

WALL LAMP 2 lights

29026 black+copper	LED 2xSMD 4.5W	Body Metal	Class I	V 220-240	Length 250/9.8"
29034 white+copper	3000K 400lm CRI>80	Diff ABS		Hz 50/60	Width 120/4.7"
29041 black	Driver included				High 140/5.5"
29042 white					

WALL LAMP 3 lights

29027 black+copper	LED 3xSMD 4.5W	Body Metal	Class I	V 220-240	Length 420/16.5"
29035 white+copper	3000K 400lm CRI>80	Diff ABS		Hz 50/60	Width 120/4.7"
29043 black	Driver included				High 140/5.5"
29044 white					

NEW LE PETIT DESIGNER ÀLEX & MANEL LLUSCÀ



WALL LAMP

62161 white	LED SMD 4W 3000K	Body metal	Class II	V 100-240	Length 95/3.7"
62162 black	130lm CRI>80 Driver			Hz 50/60	Width 110/4.3"
	included				High 160/6.3"

LINDA DESIGNER ESTUDI RIBAUDÍ



FLOOR LAMP					
29308 white+white 29312 black+white	1 xE27 MAX 15W LED [17464] not included	Body Steel Diff Textile	Class II	-	Length ø500/19.6" Width ø500/19.6" High 1170/46"
SUSPENDED					
29309 white+white 29313 black+white	1 xE27 MAX 15W LED [17464] not included	Body Steel Diff Textile	Class I	-	Length ø500/19.6" Width ø500/19.6" High 1270/10.6"
TABLE LAMP					
29307 white+white 29311 black+white	1 xE27 MAX 15W LED [17464] not included	Body Steel Diff Textile	Class II	-	Length ø400/15.7" Width ø400/15.7" High 470/18.5"
WALL LAMP					
29306 white+white 29310 black+white	2xE27 MAX 15W LED [17464] not included	Body Steel Diff Textile	Class I	-	Length 380/14.9" Width 150/5.9" High 160/6.3"

LINK DESIGNER ESTUDI RIBAUDÍ



CEILING LAMP 1 Light					
29877 white 29878 black	1 xGU 10 MAX 8W LED [white 17316, black 17324] not included	Body Steel	Class I	-	Length ø56/2.2" Width 220/8.6" High 460/18.1"
CEILING LAMP 4 Light					
29879 white 29880 black	4xGU 10 MAX 8W LED [white 17316, black 17324] not included	Body Steel	Class I	-	Length 600/23.6" Width ø56/2.2" High 460/18.1"
FLOOR LAMP					
29883 white 29884 black	1 xGU 10 MAX 8W LED [white 17316, black 17324] not included	Body Steel	Class II	-	Length 220/8.6" Width ø56/2.2" High 1100/43.3"
SPOTLIGHT					
29873 white 29874 black	1 xGU 10 MAX 8W LED [white 17316, black 17324] not included	Body Steel	Class I	-	Length ø56/2.2" Width 180/7" High 220/8.6"
SPOTLIGHT 2 lights					
29875 white 29876 black	2xGU 10 MAX 8W LED [white 17316, black 17324] not included	Body Steel	Class I	-	Length 250/9.8" Width 180/7" High 220/8.6"
TABLE LAMP					
29881 white 29882 black	1 xGU 10 MAX 8W LED [white 17316, black 17324] not included	Body Steel	Class II	-	Length 250/9.8" Width 180/7" High 460/18.1"
TRACK PROJECTOR					
29871 white 29872 black	1 xGU 10 MAX 8W LED [white 17316, black 17324] not included	Body Steel	Class I	-	Length ø56/2.2" Width 90/3.5" High 460/18.11"

NEW LOOP DESIGNER ESTUDI RIBAUDÍ MADE IN EUROPE



FLOOR LAMP

29569 black+wood	LED DIMM SMD 6W 2700K 600lm CRI>80 Driver included	Body Metal Shade Cherry Tree Wood	Class II	V 100-240 Hz 50/60	Length 650/25.6" Width 260/10.2" High 1250/49.2"
-------------------------	--	---	-----------------	-------------------------------------	---

SUSPENDED

29567 black+wood	LED DIMM SMD 3x6W 2700K 1500lm CRI>80 Driver included	Body Metal Shade Cherry Tree Wood	Class II	V 100-240 Hz 50/60	Length 520/20.4" Width 520/20.4" High 190/3.5"
-------------------------	---	---	-----------------	-------------------------------------	---

TABLE LAMP

29568 black+wood	LED DIMM SMD 6W 2700K 600lm CRI>80 Driver included	Body Metal Shade Cherry Tree Wood	Class II	V 100-240 Hz 50/60	Length 650/25.6" Width 220/8.7" High 450/17.7"
-------------------------	--	---	-----------------	-------------------------------------	---

WALL LAMP

29565 black+wood	LED DIMM SMD 6W 2700K 500lm CRI>80 Driver included	Body Metal Shade Cherry Tree Wood	Class II	V 100-240 Hz 50/60	Length ø 190/7.5" Width 240/9.4" High 130/5.1"
-------------------------	--	---	-----------------	-------------------------------------	---

WALL LAMP

29566 black+wood	LED DIMM SMD 6W 2700K 500lm CRI>80 Driver included	Body Metal Shade Cherry Tree Wood	Class II	V 100-240 Hz 50/60	Length 500/19.7" Width ø 190/7.5" High 320/12.6"
-------------------------	--	---	-----------------	-------------------------------------	---

LULA DESIGNER MARINA MILÀ



TABLE LAMP

28383 white	1 x E27 MAX 15W LED [17463] not included	Body Metal Shade Textile	Class II	-	Length 160/6.3" Width 150/5.9" High 400/15.7"
28385 black+white					

TABLE LAMP

28380 white	1 x E27 MAX 15W LED [17463] not included	Body Metal Shade Textile	Class II	-	Length 160/6.3" Width 150/5.9" High 270/10.6"
28382 black+white					

LUPE DESIGNER JORDI BUSQUETS



FLOOR LAMP

29998 chrome+beige	1xE27 MAX 15W LED [I7056] not included	Body Metal Shade Textile	Class II	-	Length ø250/9.8" Width 225/8.8" High 1500/59.6"
---------------------------	--	---	-----------------	---	--

SUSPENDED

29999 chrome+beige	3xE27 MAX 15W LED [I7461] not included	Body Metal Shade Textile	Class I	-	Length 540/21.3" Width 540/21.3" High 1730/68.1"
---------------------------	--	---	----------------	---	---

TABLE LAMP

29997 chrome+beige	1xE27 MAX 15W LED [I7056] not included	Body Metal Shade Textile	Class II	-	Length ø250/9.8" Width 165/6.5" High 530/20.9"
---------------------------	--	---	-----------------	---	---

WALL LAMP

29995 chrome+beige	1xE27 MAX 15W LED [I7056] not included	Body Metal Shade Textile	Class I	-	Length 170/6.7" Width 235/9.2" High 230/9.6"
---------------------------	--	---	----------------	---	---

WALL LAMP READER

29996 chrome+beige	1xE27 MAX 15W LED [I7056] not included LED HIGH POWER 1 W 3000K 100lm CRI>80 Driver included	Body Metal Shade Textile	Class I	-	Length 170/6.7" Width 250/9.8" High 420/16.5"
---------------------------	---	---	----------------	---	--

MINE DESIGNER NAHRANG



TABLE LAMP

28378 white 28379 dark grey	1xE27 MAX 15W LED [I7463] not included	Body Metal+Wood Diff Opal Glass	Class II	-	Length ø 185/7.28" Width ø 185/7.28" High 300/11.8"
--	--	--	-----------------	---	--

SUSPENDED

28375 white 28376 dark grey	1xE27 MAX 15W LED [I7463] not included	Body Metal+Wood Diff Opal Glass	Class II	-	Length ø 185/7.28" Width ø 185/7.28" High 3350/131.88"
--	--	--	-----------------	---	---

SUSPENDED I-5L

28375-1L white 28376-1L dark grey	1xE27 MAX 15W LED [I7463] not included	Body Metal+Wood Diff Opal Glass	Class II	1 Hook	-
--	--	--	-----------------	--------	---

28375-2L white 28376-2L dark grey	2xE27 MAX 15W LED [I7463] not included	Body Metal+Wood Diff Opal Glass	Class II	2 Hook	-
--	--	--	-----------------	--------	---

28375-3L white 28376-3L dark grey	3xE27 MAX 15W LED [I7463] not included	Body Metal+Wood Diff Opal Glass	Class II	3 Hook	-
--	--	--	-----------------	--------	---

28375-4L white 28376-4L dark grey	4xE27 MAX 15W LED [I7463] not included	Body Metal+Wood Diff Opal Glass	Class II	4 Hook	-
--	--	--	-----------------	--------	---

28375-5L white 28376-5L dark grey	5xE27 MAX 15W LED [I7463] not included	Body Metal+Wood Diff Opal Glass	Class II	5 Hook	-
--	--	--	-----------------	--------	---

MIX DESIGNER ÀLEX & MANEL LLUSCÀ



SUSPENDED

29966 white 29967 black	1xE14 MAX 8W LED [I7461] not included	Body Metal	Class I	-	Length ø200/7.8" Width ø200/7.8" High 1170/46"
--	--	-------------------	----------------	---	---

SUSPENDED

29968 white+wood 29969 black+wood	2xE27 MAX 15W LED [I7463] not included	Body Metal	Class I	-	Length ø450/17.7" Width ø450/17.7" High 1253/49.3"
--	---	-------------------	----------------	---	---

TABLE LAMP

29970 white+wood 29971 black+wood	1xE14 MAX 8W LED [I7461] not included	Body Metal + Wood	Class II	-	Length ø150/5.9" Width ø150/5.9" High 430/16.9"
--	--	--------------------------	-----------------	---	--

WALL LAMP

29964 white 29965 black	1xE27 MAX 15W LED [I7056] not included	Body Metal	Class II	-	Length 107/4.2" Width 215/8.4" High 220/8.6"
--	---	-------------------	-----------------	---	---

WALL LAMP READER

29962 white 29963 black	1xE27 MAX 15W LED [I7056] not included LED HIGH POWER 3W CRI>80 Driver included	Body Metal	Class II	-	Length 200/7.8" Width 110/4.3" High 450/17.7"
--	--	-------------------	-----------------	---	--

NEW MUTE DESIGNER NAHRANG



SUSPENDED

20101 dark grey+grey 20102 dark grey+brown	LED SMD 36W 3000K 2100lm CRI>80 Driver included	Body Metal Shade Recycled PET+Textile Fiber Diff Opal Glass	Class II	V 220-240 Hz 50/60	Length ø800/31.5" Width ø800/31.5" High 2370/93.3"
---	--	---	-----------------	-----------------------	---

NEW NIKO DESIGNER NAHRANG



TABLE LAMP

01007 white+wood	LED DIMM SMD 6W 3000K CRI>80 Driver included	Body Metal Diff Opal Glass	Class II	V 100-240 Hz 50/60 USB charger Wireless charger	Length 300/11.8" Width 145/5.7" High 220/8.6"
-------------------------	---	---	-----------------	--	--

WALL LAMP

01014 white+wood 01009 white+wood	LED DIMM SMD 6W 3000K CRI>80 Driver included	Body Metal Diff Opal Glass	Class II	V 100-240 Hz 50/60 USB charger Wireless charger	Length 300/11.8" Width 145/5.7" High 220/8.6"
--	---	---	-----------------	--	--



WALL LAMP

01005 white 01006 black	1xE27 MAX 15W LED [I7429 or I7464]	Body Metal	Class II	-	Length 400/15.7" Width 200/7.87" High 200/7.87"
----------------------------	---------------------------------------	------------	----------	---	---

NEW ORLEANS DESIGNER NAHTRANG



CEILING LAMP 1 Light

43529 white 43530 black 43531 crhome	1xGU10 MAX 8W LED [white I7309, black I7324] not included	Body Metal	Class I	-	Length ø 112/4.4" Width 118/4.6" High 210/8.2"
--	--	------------	---------	---	--

CEILING LAMP 2 Light

43532 white 43533 black 43534 crhome	2xGU10 MAX 8W LED [white I7309, black I7324] not included	Body Metal	Class I	-	Length ø 112/4.4" Width 118/4.6" High 310/12.2"
--	--	------------	---------	---	---

SPOTLIGHT

43520 white 43521 black 43522 crhome	1xGU10 MAX 8W LED [white I7309, black I7324] not included	Body Metal	Class I	-	Length 60/2.6" Width 170/6.7" High 130/5.1"
--	--	------------	---------	---	---

SPOTLIGHT 2 Light

43523 white 43524 black 43525 crhome	2xGU10 MAX 8W LED [white I7309, black I7324] not included	Body Metal	Class I	-	Length 380/14.9" Width 170/6.7" High 130/5.1"
--	--	------------	---------	---	---

SPOTLIGHT 3 Light

43526 white 43527 black 43528 crhome	3xGU10 MAX 8W LED [white I7309, black I7324] not included	Body Metal	Class I	-	Length 585/23" Width 170/6.7" High 130/5.1"
--	--	------------	---------	---	---

OVO DESIGNER ESTUDI RIBAUDÍ



WALL LAMP

62105 white	1xR7s 78mm MAX 7W LED [I7488] not included	Body Metal	Class I	-	Length ø 190/7.4" Width ø 190/7.4" High 65/2.5"
-------------	--	------------	---------	---	---

WALL LAMP

62108 white	1xR7s 118mm MAX 12W LED [I7490] not included	Body Metal	Class I	-	Length ø 240/9.4" Width ø 240/9.4" High 65/2.5"
-------------	--	------------	---------	---	---

PAULINE DESIGNER NAHTRANG**SUSPENDED**

20100 wood	LED DIMM SMD 24W 2700K 2000lm CRI>80 Driver included	Body Metal+Wood Diff Polycarbonate	Class II	V 220-240 Hz 50/60	Length ø610/24.2" Width ø610/24.2" High 1620/63.8"
-------------------	--	---	-----------------	-----------------------	---

NEW PHILL DESIGNER NAHTRANG**SUSPENDED**

20099 black+wood	DIMM LED SMD 24W 2700K 20-1300lm CRI>80 Driver included	Body Wood Diff Polycarbonate	Class II	V 220-240 Hz 50/60	Length ø400/15.7" Width ø400/15.7" High 300/11.8"
-------------------------	--	---	-----------------	-----------------------	--

PLANET DESIGNER XJER STUDIO**SUSPENDED**

65046 white 65047 copper	LED SMD 12W 3000K 780lm CRI>80 Driver included	Body Metal+ Aluminium Diff PMMA	Class I	V 100-240 Hz 50/60	Length ø300/11.8" Width ø300/11.8" High 160/6.3"
---	--	---	----------------	-----------------------	---

PLEC DESIGNER ÀLEX & MANEL LLUSCÀ



SUSPENDED

66210 old brown	LED SMD 15W 2700K	Body Steel	Class II IP44	V 220-240	Length ø365/14.3"
66211 off white	2400lm CRI>80 Driver included	Diff PVC	Indoor & Outdoor	Hz 50/60	Width ø365/14.3" High 200/79"

EXTENSIBLE LAMP

66212 old brown	LED SMD 15W 2700K	Body Steel	Class II IP44	V 220-240	Length ø365/14.3"
66213 off white	2400lm CRI>80 Driver included	Diff PVC	Indoor & Outdoor	Hz 50/60	Width ø365/14.3" High 345-645/13.5"-25.3"

EXTENSIBLE LAMP 2 lights

66214 old brown	LED 2xSMD 15W	Body Steel	Class II IP44	V 220-240	Length 960/37.8"
66215 off white	2700K 2400lm CRI>80 Driver included	Diff PVC	Indoor & Outdoor	Hz 50/60	Width ø365/14.3" High 1435/56.5"

WALL LAMP

66208 old brown	LED SMD 15W 3000K	Body Steel	Class II IP44	V 220-240	Length ø365/14.3"
66209 off white	1200lm CRI>80 Driver included	Diff PVC	Indoor & Outdoor	Hz 50/60	Width 443/17.4" High 200/7.87"

PLUMA DESIGNER NAHTRANG



SUSPENDED

64170 white	LED SMD 6W 3000K	Body Aluminium	Class II	V 100-240	Length 82/3.2"
64172 black+gold	450lm CRI>80 Driver included			Hz 50/60	Width 82/3.2" High 360/14.2"

NEW PURE DESIGNER NAHTRANG



WALL LAMP

24527 white	LED SMD 6W 3000K	Body Metal	Class II	V 100-240	Length 150/5.9"
24528 black+gold	Driver included	Diff Opal PMMA		Hz 50/60	Width 200/7.8" High 400/15.7"

FLOOR LAMP

29686 matt nickel
29687 old gold

1 x E27 MAX 15W LED
[I7463] not included

Body Metal
Shade Textile not incl.

Class II

-

Length 250/9.8"
Width 250/9.8"
High 1590/62.6"

SHADE OPTIONS

2P0131

2P0132

2P0133



2P0231

2P0232

2P0233



2P0431

2P0432

2P0433

MADE IN EUROPE

TABLE LAMP

29684 matt nickel
29685 old gold

1 x E27 MAX 15W LED
[I7463] not included

Body Metal
Shade Textile not incl.

Class II

-

Length 150/5.9"
Width ø 150/5.9"
High 510/20.1"

SHADE OPTIONS

2P0221

2P0222

2P0223



2P0121

2P0122

2P0123



2P0311

2P0312

2P0313



2P0421

2P0422

2P0423

MADE IN EUROPE

WALL LAMP

29680 matt nickel
29681 old gold

1 x E27 MAX 15W LED
[I7463] not included

Body Metal
Shade Textile not incl.

Class I

-

Length 160/6.3"
Width 70/2.7"
High 450/17.7"

WALL LAMP READER

29682 matt nickel
29683 old gold

1 x E27 MAX 15W LED
[I7463] not included
LED HIGH POWER 4W
3000K 120lm CRI>80
Driver included

Body Metal
Shade Textile not incl.

Class I

V 100-240
Hz 50/60

Length 150/5.9"
Width 70/2.7"
High 450/17.7"

SHADE OPTIONS

2P0111

2P0112

2P0113



2P0211

2P0212

2P0213



2P0311

2P0312

2P0313



2P0411

2P0412

2P0413

MADE IN EUROPE

RETRO DESIGNER ÀLEX & MANEL LLUSCÀ

FLOOR LAMP

20019 beige 20020 olive green 20009 red	1xE14 MAX 8W LED [I7461] not included	Body Metal	Class II	-	Length 170/6.7" Width 300/11.8" High 1280/50.4"
---	--	------------	----------	---	---

SUSPENDED

20016 beige 20017 olive green 20018 red 20046 copper 20050 black+copper	1xE14 MAX 8W LED [I7461] not included	Body Metal	Class I	-	Length ø 115/4.5" Width ø 115/4.5" High 1800/70.8"
---	--	------------	---------	---	--

SUSPENDED I2 Lights

20047 copper 20048 black+copper 20051 black+gold	12xE14 MAX 8W LED [I7461] not included	Body Metal	Class I	-	Length 1000/39.4" Width 1000/39.4" High 3500/137.8"
--	---	------------	---------	---	---

TABLE LAMP

20003 beige 20004 olive green 20005 red	1xE14 MAX 8W LED [I7461] not included	Body Metal	Class II	-	Length 120/4.7" Width 280/11.2" High 490/19.3"
---	--	------------	----------	---	--

WALL LAMP

20000 beige 20002 red 20045 copper 20049 black+copper	1xE14 MAX 8W LED [I7461] not included	Body Metal	Class I	-	Length 120/4.7" Width 245/9.6" High 190/7.5"
--	--	------------	---------	---	--

RING DESIGNER ÀLEX & MANEL LLUSCÀ

CEILING LAMP

40559 white 40560 dark grey 40561 matt nickel	4xGU10 MAX 8W LED [I7324] not included	Body Metal	Class I	-	Length ø230/9.6" Width ø230/9.6" High 130/5.1"
---	---	------------	---------	---	--

TRACK PROJECTOR

40562 white 40563 dark grey 40564 matt nickel	1xGU10 MAX 8W LED [I7324] not included	Body Metal	Class I	-	Length 120/4.7" Width 85/3.3" High 170/6.7"
---	---	------------	---------	---	---

WALL LAMP

40550 white 40551 dark grey 40552 matt nickel	1xGU10 MAX 8W LED [I7324] not included	Body Metal	Class I	-	Length 135/5.3" Width 85/3.3" High 100/3.9"
---	---	------------	---------	---	---

WALL LAMP 2 lights

40553 white 40554 dark grey 40555 matt nickel	2xGU10 MAX 8W LED [I7324] not included	Body Metal	Class I	-	Length 360/14.2" Width 135/5.3" High 100/3.9"
---	---	------------	---------	---	---

WALL LAMP 3 lights

40556 white 40557 dark grey 40558 matt nickel	3xGU10 MAX 8W LED [I7324] not included	Body Metal	Class I	-	Length 585/23" Width 135/5.3" High 100/3.9"
---	---	------------	---------	---	---

ROOM DESIGNER ÀLEX & MANEL LLUSCÀ**WALL LAMP**

29974 nickel+white	1xE27 MAX 15W LED	Body Metal	Class I	-	Length 200/7.8"
29975 nickel+black	[I7463] not included	Shade Textile			Width 225/8.8"
					High 290/11.4"

WALL LAMP READER

29976 nickel+white	1xE27 MAX 15W LED	Body Metal	Class I	-	Length 200/7.8"
29977 nickel+black	[I7463] not included	Shade Textile			Width 225/8.8"
	LED HIGH POWER				High 290/11.4"
	3W 3000K CRI>80				
	Driver included				

SABANA DESIGNER PEPE LLAUDET**WALL LAMP**

29993 nickel+beige	1xE27 MAX 15W LED	Body Steel	Class I	-	Length 214/8.42"
	[I7056] not included	Shade Textile			Width 180/7.08"
					High 490/19.29"

WALL LAMP READER

29991 nickel+beige	1xE27 MAX 15W LED	Body Steel	Class I	-	Length 214/8.42"
29992 nickel+beige	[I7056] not included	Shade Textile			Width 180/7.08"
	LED HIGH POWER				High 490/19.29"
	1W 4000K CRI>80				
	Driver included				

SAC DESIGNER ÀLEX&MANEL LLUSCÀ**WALL LAMP**

66191 brown+beige	2xE14 MAX 8W LED	Body Metal	Class I	-	Length 300/11.8"
	[I7461] not included	Shade Textile			Width 165/6.5"
					High 190/7.5"

SIDE DESIGNER ÀLEX & MANEL LLUSCÀ



CEILING LAMP Ø200

62132 white 62133 white+nickel 62134 black+gold 62135 black+copper	1xG9 MAX 6W LED [I7443] not included	Body Metal Diff Glass	Class I	-	Length ø200/7.87" Width ø200/7.87" High 90/3.5"
---	---	--------------------------	---------	---	---

CEILING LAMP Ø390

62140 white 62141 white+nickel 62142 black+gold 62143 black+copper	LED SMD 15W 3000K 1200lm CRI>80 Driver included	Body Metal Diff Glass	Class I	V 100-240 Hz 50/60	Length ø390/15.3" Width ø390/15.3" High 110/4.3"
---	---	--------------------------	---------	-----------------------	--

CEILING LAMP Ø450

62144 white 62145 white+nickel 62146 black+gold 62147 black+copper	LED SMD 20W 3000K 1600lm CRI>80 Driver included	Body Metal Diff Glass	Class I	V 100-240 Hz 50/60	Length ø450/17.7" Width ø450/17.7" High 120/4.7"
---	---	--------------------------	---------	-----------------------	--

SUSPENDED

62136 white 62137 white+nickel 62138 black+gold 62139 black+copper	1xG9 MAX 6W LED [I7443] not included	Body Metal Diff Opal Glass	Class II	-	Length ø200/7.87" Width ø200/7.87" High 1545/60.8"
---	---	-------------------------------	----------	---	--

NEW SLIM DESIGNER ÀLEX & MANEL LLUSCÀ



SUSPENDED

24500 white 24501 black+gold	LED 20W 3000K 1150lm CRI>80 Driver included	Body Metal Diff Opal Glass	Class II	V 220-240 Hz 50/60	Length ø400/15.7" Width ø400/15.7" High 3900/153.5"
---------------------------------	---	-------------------------------	----------	-----------------------	---

SUSPENDED 2 light

24504 white 24505 black+gold	LED 2x20W 3000K 2300lm CRI>80 Driver included	Body Metal Diff Opal Glass	Class II	V 220-240 Hz 50/60	Length 1450/57" Width ø400/15.7" High 1500/59"
---------------------------------	---	-------------------------------	----------	-----------------------	--

SMILE DESIGNER JORDI BUSQUETS



WALL LAMP

62130 white 62131 black	1xE27 MAX 15W LED [I7463] not included	Body Metal	Class II	-	Length 120/4.7" Width 132/5.19" High 195/7.67"
----------------------------	---	------------	----------	---	--

NEW STAND-UP DESIGNER ESTUDI RIBAUDÍ**FLOOR LAMP**

57210 alum.+white	1 xE27 MAX 15W LED [17463] not included	Body Aluminium Diff Textile	Class II	-	Length 400/15.7" Width 400/15.7" High 1750/68.9"
57211 black+white					
57212 alum.+black					
57213 black+black					
57214 alum.+grey					
57215 black+grey					

NEW STONE DESIGNER ÀLEX & MANEL LLUSCÀ**SPOTLIGHT LAMP**

43500 grey	1 xGU 10 MAX 8W LED [17324] not included	Body Metal+Concrete	Class II	-	Length 90/3.5" Width 130/5.1" High 135/5.1"
------------	---	----------------------------	-----------------	---	--

SPOTLIGHT LAMP 2 lights

43501 grey	2 xGU 10 MAX 8W LED [17324] not included	Body Metal+Concrete	Class II	-	Length 130/5.1" Width 280/11" High 135/5.1"
------------	---	----------------------------	-----------------	---	--

SPOTLIGHT LAMP 3 lights

43502 grey	3 xGU 10 MAX 8W LED [17324] not included	Body Metal+Concrete	Class II	-	Length 480/18.9" Width 130/5.1" High 135/5.1"
------------	---	----------------------------	-----------------	---	--

NEWSTOOD DESIGNER LUCID MADE IN EUROPE



FLOOR LAMP

29847 black+wood	1 xE27 MAX 15W LED [I7464] not included	Body Metal Shade Cherry Tree Wood	Class II	-	Length ø510/20.1" Width ø510/20.1" High 1820/71.6"
-------------------------	---	--	-----------------	---	---

SUSPENDED

29848 black+wood	1 xE27 MAX 15W LED [I7464] not included	Body Metal Shade Cherry Tree Wood	Class II	-	Length 500/19.7" Width 500/19.7" High 520/20.5"
-------------------------	---	--	-----------------	---	--

SUSPENDED5 lights

29849 black+wood	5xE27 MAX 15W LED [I7463] not included	Body Metal Shade Cherry Tree Wood	Class II	-	Length 1510/59.4" Width 460/18.1" High 470/18.5"
-------------------------	--	--	-----------------	---	---

TABLE LAMP

29846 black+wood	1 xE27 MAX 15W LED [I7464] not included	Body Metal Shade Cherry Tree Wood	Class II	-	Length ø320/12.6" Width ø320/12.6" High 710/27.9"
-------------------------	---	--	-----------------	---	--

WALL LAMP

29844 black+wood	1 xE27 MAX 15W LED [I7463] not included	Body Metal Shade Cherry Tree Wood	Class II	-	Length 220/8.7" Width 220/8.7" High 200/7.9"
-------------------------	---	--	-----------------	---	---

CLIP LAMP

29845 black+wood	1 xE27 MAX 15W LED [I7462] not included	Body Metal Shade Cherry Tree Wood	Class II	-	Length 170/6.7" Width 170/6.7" High 320/12.6"
-------------------------	---	--	-----------------	---	--

SUAU DESIGNER NAHRTRANG



RECESSED LAMP

62126 matt nickel 62127 gold 62128 black	LED HIGH POWER 3W 3000K 140lm CRI>80 Driver included	Body Steel Diff Aluminium	Class I	V 100-240 Hz 50/60	Length 95/3.74" Width 140/5.51" High 170/6.69"
---	--	--	----------------	-----------------------	---

LEFT WALL LAMP

62124 white 62125 silver	LED HIGH POWER 3W 3000K 140lm CRI>80 Driver included	Body Steel Diff Aluminium	Class I	V 100-240 Hz 50/60	Length 280/11.2" Width 120/4.72" High 155/6.10"
---	--	--	----------------	-----------------------	--

RIGHT WALL LAMP

62122 white 62123 silver	LED HIGH POWER 3W 3000K 140lm CRI>80 Driver included	Body Steel Diff Aluminium	Class I	V 100-240 Hz 50/60	Length 280/11.2" Width 120/4.72" High 155/6.10"
---	--	--	----------------	-----------------------	--

WALL LAMP

62120 white 62121 silver 62119 gold	LED HIGH POWER 3W 3000K 140lm CRI>80 Driver included	Body Steel Diff Aluminium	Class I	V 100-240 Hz 50/60	Length 95/3.74" Width 140/5.51" High 170/6.69"
--	--	--	----------------	-----------------------	---

SWEET DESIGNER ESTUDI RIBAUDÍ**FLOOR LAMP**

29938 nickel+white 29958 white 29959 black	1 xE27 MAX 15W LED [I7464] not included	Body Metal Shade Textile	Class II	V 100-240 Hz 50/60	Length 400/15.7" Width 400/15.7" High 1630/64.1"
--	--	-----------------------------	----------	-----------------------	--

SUSPENDED

29939 nickel+white 29956 white 29957 black	1 xE27 MAX 15W LED [I7464] not included	Body Metal Shade Textile	Class I	V 100-240 Hz 50/60	Length 400/15.7" Width 400/15.7" High 1430/56.3"
--	--	-----------------------------	---------	-----------------------	--

TABLE LAMP

29937 nickel+white 29954 white 29955 black	1 xE27 MAX 15W LED [I7463] not included	Body Metal Shade Textile Top Diff Textile	Class II	V 100-240 Hz 50/60	Length 300/11.8" Width 300/11.8" High 400/15.7"
--	--	---	----------	-----------------------	---

WALL LAMP

29936 nickel+white 29952 white 29953 black	1 xE27 MAX 15W LED [I7463] not included	Body Metal Shade Textile	Class I	V 100-240 Hz 50/60	Length 200/7.8" Width 245/9.6" High 180/7"
--	--	-----------------------------	---------	-----------------------	--

WALL LAMP READER

29935 nickel+white 29950 white 29951 black	1 xE27 MAX 15W LED [I7463] not included LED HIGH POWER 1W 3000K 200lm CRI>80 Driver included	Body Metal Shade Textile	Class I	V 100-240 Hz 50/60	Length 200/7.8" Width 245/9.6" High 450/17.7"
--	--	-----------------------------	---------	-----------------------	---

SWING DESIGNER ÀLEX & MANEL LLUSCÀ**WALL LAMP**

62112 chrome 62113 white	LED COB 6W 3000K 160lm CRI>80 Driver included	Body Metal	Class II	V 100-240 Hz 50/60	Length 140/5.5" Width 80/3.1" High 110/4.3"
-----------------------------	---	------------	----------	-----------------------	---

NEW TAKE AWAY DESIGNER NAHTRANG**PORTABLE**

01015 white 01016 black	LED 3W 3000K 300lm CRI>80 Driver included	Body Polycarbonate Diff Silicone Base Wood	Class III	DC5V-1A Battery USB charger	Length 118/4.6" Width 118/4.6" High 200/7.9"
----------------------------	---	--	-----------	--------------------------------	--

WALL Accessory

01017 wood	Body Wood	Length 40/1.6" Width 20/0.8" High 40/1.6"
------------	-----------	---

TEN DESIGNER FARO TEAM



TABLE LAMP

62156 copper 62157 satin gold	1 xE27 MAX 15W LED [I7429 or I7464] not included	Body Metal	Class II	-	Length ø90/3.54" Width ø90/3.54" High 75/2.95"
----------------------------------	---	------------	----------	---	--

WALL /CEILING LAMP

62150 matt white 62151 matt black 62152 old gold 62153 satin gold 62154 copper 62155 matt nickel	1 xE27 MAX 15W LED [I7429 or I7464] not included	Body Aluminium	Class II	-	Length ø60/2.36" Width ø60/2.36" High 70/2.75"
---	---	----------------	----------	---	--

TREE DESIGNER ESTUDI RIBAUDÍ



FLOOR LAMP

29868 black 29869 white	1 xE27 MAX 15W LED [I7464] not included	Body Metal Shade Textile	Class II	-	Length ø360/14.2" Width ø360/14.2" High 1675/65.9"
----------------------------	--	-----------------------------	----------	---	--

SUSPENDED

29864 black 29865 white	1 xE27 MAX 15W LED [I7461] not included	Body Metal Shade Textile	Class I	-	Length ø340/13.4" Width ø340/13.4" High 1640/64.5"
----------------------------	--	-----------------------------	---------	---	--

TABLE LAMP

29866 black 29867 white	1 xE27 MAX 15W LED [I7464] not included	Body Metal Shade Textile	Class II	-	Length ø270/10.6" Width ø270/10.6" High 515/20.3"
----------------------------	--	-----------------------------	----------	---	---

TWIN DESIGNER ÀLEX&MANEL LLUSCÀ



WALL LAMP

66183 matt nickel	2xE27 MAX 15W LED [I7056] not included	Body Metal Diff Glass	Class I	-	Length 360/14.17" Width 100/3.93" High 150/5.90"
-------------------	---	--------------------------	---------	---	--

WALL LAMP

66185 matt nickel	2xE14 MAX 8W LED [I7461] not included	Body Metal Diff Glass	Class I	-	Length 210/8.26" Width 90/3.54" High 270/10.62"
-------------------	--	--------------------------	---------	---	---

VESPER DESIGNER NAHTRANG



FLOOR LAMP

29978 white+beige	2xE27 MAX 15W LED	Body Metal	Class II	-	Length 550/21.6"
29979 brown+beige	[I7463] not included	Diff Textile			Width 300/11.8"
					High 1350/53.1"

SUSPENDED

29988 white+beige	3xE27 MAX 15W LED	Body Metal	Class I	-	Length 400/15.7"
29989 brown+beige	[I7461] not included	Shade Textile			Width 400/15.7"
		Bottom Diff Textile			High 2280/89.8"

SUSPENDED

29986 white+beige	2xE27 MAX 15W LED	Body Metal	Class I	-	Length 600/23.6"
29987 brown+beige	[I7463] not included	Shade Textile			Width 200/7.8"
		Bottom Diff Textile			High 2280/89.8"

TABLE LAMP

29984 white+beige	2xE27 MAX 15W LED	Body Metal	Class II	-	Length 400/15.7"
29985 brown+beige	[I7463] not included	Shade Textile			Width 200/7.8"
		Top Diff Textile			High 600/23.6"

WALL LAMP

29980 white+beige	1xE14 MAX 8W LED	Body Metal	Class I	-	Length 220/8.6"
29981 brown+beige	[I7461] not included	Shade Textile			Width 150/5.9"
					High 265/10.4"

WALL LAMP READER

29982 white+beige	1xE14 MAX 8W LED	Body Metal	Class I	-	Length 220/8.7"
29983 brown+beige	[I7461] not included	Shade Textile			Width 150/5.9"
	LED HIGH POWER 1W 3000K 120lm CRI>80 Driver included				High 450/17.7"

VOLTA DESIGNER ESTUDI RIBAUDÍ



FLOOR LAMP

20029 nickel+white	1 xE27 MAX 15W LED	Body Metal	Class II	-	Length ø450/17.7" Width ø450/17.7" High 1510/59.4"
20030 nickel+black	[17464] not included	Shade Textile			

SUSPENDED

20027 nickel+white	1 xE27 MAX 15W LED	Body Metal	Class I	-	Length ø450/17.7" Width ø450/17.7" High 1600/63"
20028 nickel+black	[17461] not included	Shade Textile			

TABLE LAMP

20025 nickel+white	1 xE27 MAX 15W LED	Body Metal	Class II	-	Length ø310/12.2" Width ø310/12.2" High 450/17.7"
20026 nickel+black	[17464] not included	Shade Textile			

WALL LAMP

20021 nickel+white	1 xE27 MAX 15W LED	Body Metal	Class I	-	Length 325/12.8" Width 130/5.1" High 230/9"
20022 nickel+black	[17463] not included	Shade Textile			

WALL LAMP READER

20023 nickel+white	1 xE27 MAX 15W LED	Body Metal	Class I	-	Length 325/12.8" Width 130/5.1" High 290/11.4"
20024 nickel+black	[17463] not included LED HIGH POWER 3W 3000K 200lm CRI>80 Driver included	Shade Textile			

WHIZZ DESIGNER CHRISTOPH FRIEDRICH WAGNER



FLOOR LAMP

20162+20164 black+gold	1 xE27 MAX 15W LED	Body Metal	Class II	-	Length 300/11.8" Width 300/11.8" High 1640/64.5"
20163+20164 gold+black	[17426 or 17272] not included				

SUSPENDED

20160 black+gold	1 xE27 MAX 15W LED	Body Metal	Class I	-	Length ø250/9.8" Width ø250/9.8" High 1760/69.3"
20161 gold+black	[17426 or 17272] not included				

WALL LAMP

20162+20165 black+gold	1 xE27 MAX 15W LED	Body Metal	Class II	-	Length 250/9.8" Width 430/16.9" High 840/33"
20163+20165 gold+black	[17426 or 17272] not included				

WINCH DESIGNER ÀLEX & MANEL LLUSCÀ**SUSPENDED**

66204 pale brown	1 xE27 MAX 15W LED [I7463] not included	Body Metal Diff Glass	Class I	-	Length ø350/13.7" Width ø350/13.7" High 1100/43.3"
-------------------------	--	--	----------------	---	---

SUSPENDED

66205 pale brown	1 xE27 MAX 15W LED [I7463] not included	Body Metal Diff Glass	Class I	-	Length ø350/13.7" Width ø350/13.7" High 757-1457/29.8-57.3"
-------------------------	--	--	----------------	---	--

WALL LAMP

66200 pale brown	1 xE27 MAX 15W LED [I7463] not included	Body Metal Diff Glass	Class I	-	Width ø350/13.7" High 330/19.9"
-------------------------	--	--	----------------	---	--

WALL LAMP

66201 pale brown	1 xE27 MAX 15W LED [I7463] not included	Body Metal Diff Glass	Class I	-	Length 470/18.5" Width ø350/13.7" High 460/18.1"
-------------------------	--	--	----------------	---	---

ALFA DESIGNER ÀLEX & MANEL LLUSCÀ**SPOTLIGHT**

70025 dark grey	LED COB 15W 3000K 1100lm CRI>80 Driver included	Body Die Cast Aluminium Diff Transparent Glass	Class I IP65	V 100-240 Hz 50/60	Length ø111/4.3" Width 185/7.2" High 105/4.1"
------------------------	---	--	---------------------	-------------------------------------	--

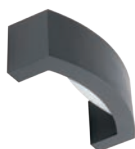
ÁNCORA DESIGNER ÀLEX & MANEL LLUSCÀ**WALL LAMP**

74401 dark grey	1 xE27 MAX 15W LED [I7463] not included	Body Die Cast Aluminium Diff Opal Glass	Class I IP44	-	Length 110/4.3" Width 264/10.3" High 90/3.5"
------------------------	--	---	---------------------	---	---

BLUB'S DESIGNER ESTUDI RIBAUDÍ

BEACON

74434+74430 dark grey	1 x E27 MAX 15W LED [I7437] not included	Body Die Cast Aluminium Diff Opal PMMA	Class I IP44	-	Length ø260/10.2" Width ø260/10.2" High 540/21.2"
---------------------------------	---	---	---------------------	---	--

SUSPENDED

74427+74430 dark grey	1 x E27 MAX 15W LED [I7437] not included	Body Die Cast Aluminium Diff Opal PMMA	Class I IP44	-	Length ø260/10.2" Width ø260/10.2" High 1550/61"
---------------------------------	---	---	---------------------	---	---

POLE LAMP 2 lights

74435+74430² dark grey	2 x E27 MAX 15W LED [I7437] not included	Body Die Cast Aluminium Diff Opal PMMA	Class I IP44	-	Length 600/23.6" Width ø260/10.2" High 2140/84.2"
---	---	---	---------------------	---	--

POLE LAMP 3 lights

74436+74430³ dark grey	3 x E27 MAX 15W LED [I7437] not included	Body Die Cast Aluminium Diff Opal PMMA	Class I IP44	-	Length 500/19.7" Width ø260/10.2" High 2140/84.2"
---	---	---	---------------------	---	--

POST LAMP

74433+74430 dark grey	1 x E27 MAX 15W LED [I7437] not included	Body Die Cast Aluminium Diff Opal PMMA	Class I IP44	-	Length ø260/10.2" Width ø260/10.2" High 240/9.4"
---------------------------------	---	---	---------------------	---	---

WALL LAMP

74432+74430 dark grey	1 x E27 MAX 15W LED [I7437] not included	Body Die Cast Aluminium Diff Opal PMMA	Class I IP44	-	Length ø260/10.2" Width 270/10.6" High 205/8.1"
---------------------------------	---	---	---------------------	---	--

NEW BRONX DESIGNER ÀLEX & MANEL LLUSCÀ

WALL LAMP

71194 brown 71195 white 71196 dark grey	1 x GU10 MAX 8W LED [I7324] not included	Body Aluminium Diff Glass	Class I IP44	-	Length ø144/5.7" Width 133/5.2" High 96/3.8"
--	---	--	---------------------	---	---

BU-OH! DESIGNER ESTUDI RIBAUDÍ**BEACON**

71214 dark grey	LED SMD 10W 3000K 800lm CRI>80 Driver included	Body Die Cast Aluminium Diff Opal Polycarbonate	Class I IP65	V 100-240 Hz 50/60	Length 156/6.1" Width 156/6.1" High 565/22.2"
-----------------	---	---	---------------------	-------------------------------------	--

POLE LAMP

71209 dark grey	LED 4xSMD 10W 3000K 2700lm CRI>80 Driver included	Body Die Cast Aluminium Diff Opal Polycarbonate	Class I IP65	V 100-240 Hz 50/60	Length 150/5.9" Width 150/5.9" High 2500/98.4"
-----------------	---	---	---------------------	-------------------------------------	---

POST LAMP

71213 dark grey	LED SMD 12W 3000K 310lm CRI>80 Driver included	Body Die Cast Aluminium Diff Opal Polycarbonate	Class I IP65	V 100-240 Hz 50/60	Length 156/6.1" Width 156/6.1" High 265/10.4"
-----------------	---	---	---------------------	-------------------------------------	--

WALL LAMP

71212 dark grey 71215 white	LED SMD 12W 3000K 310lm CRI>80 Driver included	Body Die Cast Aluminium Diff Opal Polycarbonate	Class I IP65	V 100-240 Hz 50/60	Length 90/3.5" Width 155/6.1" High 155/6.1"
--------------------------------	---	---	---------------------	-------------------------------------	--

CAT DESIGNER NAHTRANG**PORTABLE**

71562 black 71563 white 71564 red	1xE27 MAX 15W LED [17463] not included	Body Aluminium Diff PEMD	Class II IP54	-	Length 200/7.9" Width 200/7.9" High 320/12.6"
---	---	---	----------------------	---	--

Accessory

71556 black	Length 110/4.3" Width ø70/2.7"
-------------	-----------------------------------

CERES DESIGNER ÀLEX & MANEL LLUSCA**WALL LAMP**

71607 black	1xE27 MAX 15W LED [17437] not included	Body Die Cast Aluminium Diff Polycarbonate	Class I IP44	-	Length 150/5.9" Width 220/8.6" High 310/12.2"
-------------	---	--	---------------------	---	--

WALL LAMP 2 lights

71608 black	2xE27 MAX 15W LED [17437] not included	Body Die Cast Aluminium Diff Polycarbonate	Class I IP44	-	Length 150/5.9" Width 330/13" High 310/12.2"
-------------	---	--	---------------------	---	---

CROSS DESIGNER ÀLEX & MANEL LLUSCÀ

BEACON

74357 dark grey	1 xE27 MAX 15W LED [I7463] not included	Body Die Cast Aluminium Diff Opal Polycarbonate	Class I IP65	-	Length ø200/79" Width ø200/79" High 600/23.6"
-----------------	---	--	---------------------	---	--

POLE LAMP

74358 dark grey	PL2G II 55W 5000K Ballast included	Body Die Cast Aluminium Diff Opal Polycarbonate	Class I IP44	-	Length ø200/79" Width ø200/79" High 2500/98.4"
-----------------	------------------------------------	--	---------------------	---	---

Antipollution Light Accessory

74369 chrome	-	Body Steel Diff Transparent Polycarbonate			
--------------	---	--	--	--	--

DATNA DESIGNER ÀLEX & MANEL LLUSCÀ

SMALL BEACON

74442 dark grey	1 xE27 MAX 15W LED [I7463] not included	Body Die Cast Aluminium Diff Opal Polycarbonate	Class I IP44	-	Length 115/4.5" Width 180/71" High 600/23.6"
-----------------	---	--	---------------------	---	---

LARGE BEACON

74443 dark grey	1 xPL 2G II 36W [I5923] not included. Ballast included	Body Die Cast Aluminium Diff Opal Polycarbonate	Class I IP65	-	Length 130/5.1" Width 200/7.8" High 1000/39.7"
-----------------	--	--	---------------------	---	---

POLE LAMP LED

74444E dark grey	LED SMD 36W 3000K 2700lm CRI85 Driver included	Body Die Cast Aluminium Diff Opal Polycarbonate	Class I IP65	V 220-240 Hz 50/60	Length 200/7.8" Width 130/5.1" High 2500/98.4"
------------------	--	--	---------------------	--------------------	---

POLE LAMP

74444 dark grey	1 x2G II 55W [I5925] not included	Body Die Cast Aluminium Diff Opal Polycarbonate	Class I IP65	-	Length 200/7.8" Width 130/5.1" High 2500/98.4"
-----------------	-----------------------------------	--	---------------------	---	---

POST LAMP

74441 dark grey	1 xE27 MAX 15W LED [I7463] not included	Body Die Cast Aluminium Diff Opal Polycarbonate	Class I IP44	-	Length 115/4.5" Width 180/71" High 300/11.8"
-----------------	---	--	---------------------	---	---

WALL LAMP

74440 dark grey	1 xE27 MAX 15W LED [I7463] not included	Body Die Cast Aluminium Diff Opal Polycarbonate	Class I IP44	-	Length 150/5.9" Width 180/71" High 196/7.7"
-----------------	---	--	---------------------	---	--

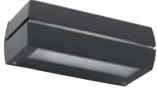
DRAGMA DESIGNER ÀLEX & MANEL LLUSCÀ**WALL LAMP**

71362 dark grey	1 x G24q-2 18W 4000K Ballast included	Body Die Cast Aluminium Diff Translucent Glass	Class I IP65	-	Length 250/9.8" Width 105/4.1" High 90/3.5"
-----------------	--	--	---------------------	---	--

NEW FLOW DESIGNER ALEGRE DESIGN**SPIKE & PROJECTOR**

71546 black 71547 beige	1 x GU10 MAX 8W LED [black 17324 beige 17330] not included	Body Polycarbonate Diff PMMA	Class II IP65	V 100-240 Hz 50/60	Length 120/4.7" Width ø90/3.5" High 220/8.6"
----------------------------	--	---	----------------------	-----------------------	---

SPIKE Accessory

71548 black 71549 beige	Body Metal	High 600/23.6"
----------------------------	-------------------	-----------------------

FUTURE DESIGNER ESTUDI RIBAUDÍ**WALL LAMP**

71516 white 71517 dark grey	1 x E27 MAX 15W LED [17463] not included	Body Polycarbonate Diff Opal Polycarbonate	Class II IP44	-	Length 315/12.4" Width 70/2.7" High 135/5.3"
--------------------------------	---	--	----------------------	---	---



SMALL BEACON LAMP

71206 dark grey	LED SMD 9W 3000K 720lm CRI>80 Driver included	Body Die Cast Aluminium Diff Polycarbonate	Class I IP65	V 100-240 Hz 50/60	Length 162/6.3" Width 162/6.3" High 500/19.6"
------------------------	--	---	---------------------	-------------------------------------	--

LARGE BEACON LAMP

71207 dark grey	LED SMD 9W 3000K 720lm CRI>80 Driver included	Body Die Cast Aluminium Diff Polycarbonate	Class I IP65	V 100-240 Hz 50/60	Length 162/6.3" Width 162/6.3" High 650/25"
------------------------	--	---	---------------------	-------------------------------------	--

WALL LAMP

71205 dark grey	LED SMD 9W 3000K 720lm CRI>80 Driver included	Body Die Cast Aluminium Diff Polycarbonate	Class I IP44	V 100-240 Hz 50/60	Length ø162/6.3" Width 160/6.2" High 162/6.3"
------------------------	--	---	---------------------	-------------------------------------	--

Flowerpot Accessory

71208 dark grey	Body Die Cast Aluminium	Width ø155/6.1" High 170/6.69"
------------------------	--------------------------------	---

HALF DESIGNER NAHTRANG



WALL LAMP

71536 white 71537 dark grey	LED SMD 20W 3000K 1350lm CRI>80 Driver included	Body Die Cast Aluminium Diff Opal Glass	Class I IP65	V 100-240 Hz 50/60	Length 300/11.8" Width 79/3.1" High 110/4.3"
--	--	--	---------------------	-------------------------------------	---

HELMET DESIGNER ÀLEX & MANEL LLUSCÀ



CEILING LAMP

71158 off white 71159 old brown	2xE27 MAX 15W LED [17437] not included	Body Metal Diff Opal Glass	Class II IP44	-	Length ø297/11.7" Width ø297/11.7" High 124/4.8"
--	---	---	----------------------	---	---

HUE DESIGNER NAHRANG MADE IN EUROPE**FLOOR LAMP**

71567 grey+white	1 xE27 MAX 15W LED [I7463] not included	Body Die Cast Aluminium Diff Opal PEMD	Class II IP65	-	Length ø575/22.6" Width ø575/22.6" High 1900/74.8"
-------------------------	--	--	----------------------	---	---

PORTABLE

71566 grey+white	1 xE27 MAX 15W LED [I7463] not included	Body Die Cast Aluminium Diff Opal PEMD	Class II IP65	-	Length ø575/22.6" Width ø575/22.6" High 340/13.3"
-------------------------	--	--	----------------------	---	--

SUSPENDED

71568 grey+white	1 xE27 MAX 15W LED [I7463] not included	Body Die Cast Aluminium Diff Opal PEMD	Class II IP44	-	Length ø575/22.6" Width ø575/22.6" High 1500/59"
-------------------------	--	--	----------------------	---	---

JARRET DESIGNER ÀLEX & MANEL LLUSCÀ MADE IN EUROPE**PORTABLE**

70477 orange 70478 green 70479 grey 70480 fuchsia	1 xE27 MAX 15W LED [I7463] not included	Body Opal PEMD	Class I IP44	-	Length 450/17.7" Width 450/17.7" High 530/20.8"
--	--	-----------------------	---------------------	---	--

KLAMP DESIGNER ÀLEX & MANEL LLUSCÀ**BEACON**

74411 dark grey	1 xE27 MAX 15W LED [I7463] not included	Body Die Cast Aluminium Diff Opal Glass	Class I IP44	-	Length 180/71" Width 200/79" High 660/26"
------------------------	--	---	---------------------	---	--

WALL LAMP

74408 dark grey	2xGU10 MAX 8W LED [I7317] not included	Body Die Cast Aluminium Diff Opal Glass	Class I IP44	-	Length 115/4.5" Width 110/4.3" High 225/8.8"
------------------------	---	---	---------------------	---	---

WALL LAMP

74409 dark grey	1 xE27 MAX 15W LED [I7463] not included	Body Die Cast Aluminium Diff Opal Glass	Class I IP44	-	Length 130/5.1" Width 130/5.1" High 200/79"
------------------------	--	---	---------------------	---	--

WALL LAMP

74407 dark grey	1 xGU10 MAX 8W LED [I7317] not included	Body Die Cast Aluminium Diff Opal Glass	Class I IP44	-	Length 110/4.3" Width 110/4.3" High 130/5.1"
------------------------	--	---	---------------------	---	---



BEACON

74434+74428 dark grey	1 xE27 MAX 15W LED [I7437] not included	Body Die Cast Aluminium Diff Opal PMMA	Class I IP44	-	Length ø190/748" Width ø190/748" High 600/23.62"
---------------------------------	--	--	---------------------	---	---

SUSPENDED

74427+74428 dark grey	1 xE27 MAX 15W LED [I7437] not included	Body Die Cast Aluminium Diff Opal PMMA	Class I IP44	-	Length ø200/787" Width ø200/787" High 1575/62"
---------------------------------	--	--	---------------------	---	---

POLE LAMP 2 LIGHTS

74435+74428² dark grey	2 xE27 MAX 15W LED [I7437] not included	Body Die Cast Aluminium Diff Opal PMMA	Class I IP44	-	Length 560/22.01" Width 560/22.01" High 2150/84.64"
---	--	--	---------------------	---	--

POLE LAMP 3 LIGHTS

74436+74428³ dark grey	3 xE27 MAX 15W LED [I7437] not included	Body Die Cast Aluminium Diff Opal PMMA	Class I IP44	-	Length 560/22.01" Width 560/22.01" High 2150/84.64"
---	--	--	---------------------	---	--

POST LAMP

74433+74428 dark grey	1 xE27 MAX 15W LED [I7437] not included	Body Die Cast Aluminium Diff Opal PMMA	Class I IP44	-	Length ø190/748" Width ø190/748" High 310/12.20"
---------------------------------	--	--	---------------------	---	---

WALL LAMP

74432+74428 dark grey	1 xE27 MAX 15W LED [I7437] not included	Body Die Cast Aluminium Diff Opal PMMA	Class I IP44	-	Length 180/708" Width 190/748" High 220/8.66"
---------------------------------	--	--	---------------------	---	--

MOON DESIGNER FARO TEAM



SMALL BEACON

74434+74437 dark grey	1 x E27 MAX 15W LED [I7437] not included	Body Die Cast Aluminium Diff Opal PMMA	Class I IP44	-	Length ø 180/71" Width ø 180/71" High 610/24"
---------------------------------	---	--	---------------------	---	--

LARGE BEACON

74434+74438 dark grey	1 x E27 MAX 15W LED [I7437] not included	Body Die Cast Aluminium Diff Opal PMMA	Class I IP44	-	Length ø 250/9.8" Width ø 250/9.8" High 690/27.1"
---------------------------------	---	--	---------------------	---	--

SMALL SUSPENDED

74427+74437 dark grey	1 x E27 MAX 15W LED [I7437] not included	Body Die Cast Aluminium Diff Opal PMMA	Class I IP44	-	Length ø 180/71" Width ø 180/71" High 1535/60.4"
---------------------------------	---	--	---------------------	---	---

LARGE SUSPENDED

74427+74438 dark grey	1 x E27 MAX 15W LED [I7437] not included	Body Die Cast Aluminium Diff Opal PMMA	Class I IP44	-	Length ø 250/9.8" Width ø 250/9.8" High 1635/64.4"
---------------------------------	---	--	---------------------	---	---

POLE LAMP 2 lights

74435+74438² dark grey	2 x E27 MAX 15W LED [I7437] not included	Body Die Cast Aluminium Diff Opal PMMA	Class I IP44	-	Length ø 250/9.8" Width 600/23.6" High 2250/88.5"
---	---	--	---------------------	---	--

POLE LAMP 3 lights

74436+74438³ dark grey	3 x E27 MAX 15W LED [I7437] not included	Body Die Cast Aluminium Diff Opal PMMA	Class I IP44	-	Length ø 250/9.8" Width 500/19.7" High 2250/88.5"
---	---	--	---------------------	---	--

SMALL POST LAMP

74433+74437 dark grey	1 x E27 MAX 15W LED [I7437] not included	Body Die Cast Aluminium Diff Opal PMMA	Class I IP44	-	Length ø 180/71" Width ø 180/71" High 300/11.8"
---------------------------------	---	--	---------------------	---	--

LARGE POST LAMP

74433+74438 dark grey	1 x E27 MAX 15W LED [I7437] not included	Body Die Cast Aluminium Diff Opal PMMA	Class I IP44	-	Length ø 250/9.8" Width ø 250/9.81" High 380/14.9"
---------------------------------	---	--	---------------------	---	---

WALL LAMP

74432+74437 dark grey	1 x E27 MAX 15W LED [I7437] not included	Body Die Cast Aluminium Diff Opal PMMA	Class I IP44	-	Length ø 180/71" Width 195/7.7" High 260/10.2"
---------------------------------	---	--	---------------------	---	---

MUFFIN DESIGNER ÀLEX & MANEL LLUSCÀ

BEACON

74434+74429 dark grey	1 xE27 MAX 15W LED [I7437] not included	Body Die Cast Aluminium Diff Opal PMMA	Class I IP44	-	Length ø200/79" Width ø200/79" High 559/22"
---------------------------------	--	--	---------------------	---	--

SUSPENDED

74427+74429 dark grey	1 xE27 MAX 15W LED [I7437] not included	Body Die Cast Aluminium Diff Opal PMMA	Class I IP44	-	Length ø220/8.6" Width ø220/8.6" High 1550/61"
---------------------------------	--	--	---------------------	---	---

POLE LAMP 2 lights

74435+74429² dark grey	2xE27 MAX 15W LED [I7437] not included	Body Die Cast Aluminium Diff Opal PMMA	Class I IP44	-	Width 570/22.4" High 2115/83.2"
---	---	--	---------------------	---	--

POLE LAMP 3 lights

74436+74429³ dark grey	3xE27 MAX 15W LED [I7437] not included	Body Die Cast Aluminium Diff Opal PMMA	Class I IP44	-	Width 540/21.2" High 2115/83.2"
---	---	--	---------------------	---	--

POST LAMP

74433+74429 dark grey	1 xE27 MAX 15W LED [I7437] not included	Body Die Cast Aluminium Diff Opal PMMA	Class I IP44	-	Length ø200/79" Width ø200/79" High 259/1.2"
---------------------------------	--	--	---------------------	---	---

WALL LAMP

74432+74429 dark grey	1 xE27 MAX 15W LED [I7437] not included	Body Die Cast Aluminium Diff Opal PMMA	Class I IP44	-	Length 220/8.6" Width 245/9.6" High 230/9"
---------------------------------	--	--	---------------------	---	---

NEWPORT DESIGNER ESTUDI RIBAUDI

WALL LAMP

71151 white 71152 green 71153 bordeaux	1 xE27 MAX 15W LED [I7463] not included	Body Metal Diff Opal Glass	Class I IP44	-	Length ø280/11" Width 320/12.6" High 346/13.6"
---	--	---	---------------------	---	---

NUK DESIGNER ÀLEX & MANEL LLUSCÀ

PORTABLE

70484 orange 70485 green 70486 grey 70487 fuchsia	1 xE27 MAX 15W LED [I7463] not included	Body PMMA	Class II IP44	-	Length ø400/15.7" Width ø400/15.7" High 416/16.3"
--	--	------------------	----------------------	---	--

PROA DESIGNER ÀLEX & MANEL LLUSCÀ**WALL LAMP**

74400 dark grey	1xGU 10 MAX 8W LED [I7325] not included	Body Die Cast Aluminium Diff Transparent Glass	Class I IP44	-	Length 110/4.3" Width 100/3.9" High 150/5.9"
------------------------	--	--	---------------------	---	---

PROJECT DESIGNER ÀLEX & MANEL LLUSCÀ**MINI PROJECTOR**

71383 grey 71390 dark grey	1xGU 10 MAX 8W LED [I7317] not included	Body Die Cast Aluminium Diff Transparent Glass	Class I IP65	-	Length ø73/2.8" Width 145/5.7" High 110/4.3"
---	--	--	---------------------	---	---

PROJECTOR

71382 grey 71389 dark grey	1xE27 PAR 38 MAX 15W LED [I7400] not included	Body Die Cast Aluminium Diff Transparent Glass	Class I IP65	-	Length 165/6.4" Width 250/9.8" High 190/7.4"
---	---	--	---------------------	---	---

SHADOW DESIGNER ÀLEX & MANEL LLUSCÀ**BEACON**

72311 dark grey	LED SMD 10W 3000K 800lm CRI>80 Driver included	Body Die Cast Aluminium Diff Opal glass	Class I IP65	V 100-240 Hz 50/60	Length ø245/9.6" Width ø245/9.6" High 250/9.8"
------------------------	--	---	---------------------	-----------------------	---

SHELBY DESIGNER CONILLAS



BEACON

75538 dark grey	LED SMD 10W 3000K 600lm CRI>80 Driver included	Body Die Cast Aluminium Diff Polycarbonate	Class I IP65	V 100-240 Hz 50/60	Length ø 190/7.5" Width ø 190/7.5" High 630/24.8"
-----------------	---	---	---------------------	-------------------------------------	--

POST LAMP

75537 dark grey	LED SMD 10W 3000K 600lm CRI>80 Driver included	Body Die Cast Aluminium Diff Polycarbonate	Class I IP65	V 100-240 Hz 50/60	Length ø 190/7.5" Width ø 190/7.5" High 330/12.9"
-----------------	---	---	---------------------	-------------------------------------	--

WALL LAMP

75536 dark grey	LED SMD 10W 3000K 600lm CRI>80 Driver included	Body Die Cast Aluminium Diff Polycarbonate	Class I IP44	V 100-240 Hz 50/60	Length ø 190/7.5" Width 240/9.4" High 270/10.6"
-----------------	---	---	---------------------	-------------------------------------	--

STEPS DESIGNER ESTUDI RIBAUDÍ



WALL LAMP 2 lights

75500 white	2xGU10 MAX 8W LED [I7317] not included	Body Die Cast Aluminium Diff Tempered Glass	Class I IP44 1 CAP included	-	Length 100/3.93" Width ø65/2.55" High 240/9.44"
-------------	---	--	---------------------------------------	---	--

WALL LAMP 4 lights

75502 white	4xGU10 MAX 8W LED [I7317] not included	Body Die Cast Aluminium Diff Tempered Glass	Class I IP44 2 CAPS included	-	Length 140/5.5" Width 100/3.93" High 270/10.6"
-------------	---	--	--	---	---

STICKER DESIGNER LUCID



BEACON

75541 dark grey	LED SMD 10W 3000K 623lm CRI>80 Driver included	Body Aluminium Diff Opal PMMA	Class I IP65	-	Length 150/5.9" Width 90/3.5" High 720/28.3"
-----------------	---	--	---------------------	---	---

WALL LAMP

75540 dark grey	LED SMD 20W 3000K 1350lm CRI>80 Driver included	Body Aluminium Diff Opal PMMA	Class I IP65	-	Length 280/11" Width 171/6.7" High 85/3.34"
-----------------	--	--	---------------------	---	--

TAU DESIGNER ÀLEX & MANEL LLUSCÀ**SMALL BEACON**

74447 dark grey	1 x E27 MAX 15W LED [I7462] not included	Body Die Cast Aluminium Diff Opal Polycarbonate	Class I IP44	-	Length 240/9.4" Width 130/5.1" High 400/15.7"
------------------------	---	--	---------------------	---	--

LARGE BEACON

74448 dark grey	1 x E27 MAX 15W LED [I7462] not included	Body Die Cast Aluminium Diff Opal Polycarbonate	Class I IP44	-	Length 240/9.4" Width 130/5.1" High 640/25.2"
------------------------	---	--	---------------------	---	--

POST LAMP

74446 dark grey	1 x E27 MAX 15W LED [I7462] not included	Body Die Cast Aluminium Diff Opal Polycarbonate	Class I IP44	-	Length 240/9.4" Width 130/5.1" High 215/8.4"
------------------------	---	--	---------------------	---	---

STONE DESIGNER NAHTRANG**WALL LAMP**

71538 white 71539 dark grey	LED SMD 20W 3000K 1200lm CRI>80 Driver included	Body Die Cast Aluminium Diff Opal Glass	Class I IP65	V 100-240 Hz 50/60	Length 285/11.2" Width 70/2.7" High 100/3.9"
--	---	---	---------------------	-----------------------	---

TONI DESIGNER ALEGRE DESIGN**SPIKE & PROJECTOR**

71528 black	1 x GU10 MAX 8W LED [I7330] not included	Body PMMA Diff Polycarbonate	Class II IP65	-	Width 84/3.3" High 170/6.6"
--------------------	---	---	----------------------	---	--

TRAM DESIGNER ESTUDI RIBAUDÍ



SMALL BEACON

75530 dark grey	1 xE27 MAX 15W LED [17463] not included	Body Aluminium Diff Opal Polycarbonate	Class I IP65	-	Length ø98/3.85" Width ø98/3.85" High 430/16.9"
-----------------	--	--	--------------	---	---

LARGE BEACON

75531 dark grey	1 xE27 MAX 15W LED [17463] not included	Body Aluminium Diff Opal Polycarbonate	Class I IP65	-	Length ø98/3.85" Width ø98/3.85" High 630/24.8"
-----------------	--	--	--------------	---	---

POLE LAMP

75532 dark grey	LED SMD 36W 3000K 2700lm CRI>80 Driver included	Body Aluminium Diff Opal Polycarbonate	Class I IP65	V 100-240 Hz 50/60	Length ø96/3.7" Width ø96/3.7" High 2500/98.4"
-----------------	---	--	--------------	-----------------------	--

WALL LAMP

75529 dark grey 75533 white	1 xE27 MAX 15W LED [17463] not included	Body Aluminium Diff Opal Polycarbonate	Class I IP44	-	Length ø98/3.85" Width 140/5.5" High 190/7.5"
--------------------------------	--	--	--------------	---	---

VERSUS DESIGNER PEPE LLAUDET MADE IN EUROPE



FLOOR LAMP

74423 white	1 xE27 MAX 15W LED [17463] not included	Body Opal PEMD	Class II IP44	-	Length ø500/19.68" Width ø500/19.68" High 480/18.89"
-------------	--	----------------	---------------	---	--

Strucutre Accessory

74422 black	Body Steel	Length ø410/16.14" Width ø410/16.14" High 790/31.1"
-------------	------------	---

Strucutre Accessory

74424 black	Body Steel	Length ø410/16.14" Width ø410/16.14" High 1530/60.23"
-------------	------------	---

VIEW DESIGNER ESTUDI RIBAUDÍ



WALL LAMP

71519 dark grey	1 xE27 MAX 15W LED [17463] not included	Body Polycarbonate Diff ABS	Class II IP54	-	Length 290/11.4" Width 85/3.3" High 100/3.9"
-----------------	--	--------------------------------	---------------	---	--

DISC DESIGNER CONILLAS



CEILING FAN

33397 white+maple	LED SMD I9W 2700K 850lm CRI>80 Driver included	Body Steel Blades Polycarbonate Diff Polycarbonate Remote control incl. With programmer	MOTOR DC W 6-10-13-23-37 RPM 100-135-160-195-230 Airflow 211.72 m3 min/7477 CFM Summer/winter function	V 220-240 Hz 50/60	Width ø 1320/51.9" High 460/18.1"
--------------------------	--	--	---	-------------------------------------	--

MINI ETERFAN DESIGNER CONILLAS



CEILING FAN

33382 chrome	transparent blades	Body Metal+Glass Blades Polycarbonate Remote control	MOTOR DC W 3-6-9-13-22-32 RPM 51-77-103-129-155-185 Airflow 145.66 m3 min/5144 CFM Summer/winter function	V 220-240 Hz 50/60	Width ø 1280/50.4" High 450/17.7"
32020 shiny white	transparent blades				
32025 matt white	transparent blades				
32026 shiny black	transparent blades				
32027 matt black	transparent blades				
32028 matt black	wood blades				
32029 shiny red	transparent blades				



Accessory light kit not included

33390 chrome	LED SMD I7W 3000K	V 220-240
33391 black	600lm CRI>80 Driver included	Hz 50/60

ETERFAN DESIGNER CONILLAS



CEILING FAN

33381 chrome	transparent blades	Body Metal+Glass Blades Polycarbonate Remote control	MOTOR DC W 3-6-9-13-22-32 RPM 51-77-103-129-155-185 Airflow 145.66 m3 min/5144 CFM Summer/winter function	V 220-240 Hz 50/60	Width ø 1280/50.4" High 640/25.2"
32000 shiny white	transparent blades				
32001 matt white	transparent blades				
32002 shiny black	transparent blades				
32003 matt black	transparent blades				
32004 matt black	wood blades				
32005 shiny red	transparent blades				



Accessory light kit not included

33390 chrome	LED SMD I7W 3000K	V 220-240
33391 black	600lm CRI>80 Driver included	Hz 50/60

FARETTO DESIGNER CONILLAS



CEILING FAN

33389 white+transparent blades	2xE27 MAX 15W LED [17463] not included	Body Metal Blades Polycarbonate Diff Transp. Glass Remote control	MOTOR DC W 13-27-46 RPM 60-90-120 Airflow 184.14 m ³ min/6503 CFM Summer/winter function Suitable for inclining roof	V 220-240 H z 50/60	Width ø 1320/51.9" High 500/19.7"
--	--	--	--	--------------------------------------	--

ICE DESIGNER ESTUDI RIBAUDI



CEILING FAN

33459 white Shades white+maple	LED SMD 12W 3000K 800lm CRI>80 Driver included	Body Steel Blades MDF Wood Diff Glass Remote control	MOTOR DC W 12-29-53 RPM 75-135-180 Airflow 157.52 m ³ min/5563 CFM Summer/winter function	V 220-240 H z 50/60	Width ø 1320/51.9" High 385/15.1"
--	--	---	---	--------------------------------------	--

WITH BLUETOOTH SPEAKER NEW

33460 white Shades white+maple	LED SMD 12W 3000K 800lm CRI>80 Driver included	Body Steel Blades MDF Wood Diff Glass Remote control	MOTOR DC W 12-29-53 RPM 75-135-180 Airflow 157.52 m ³ min/5563 CFM Summer/winter function Suitable for inclining roof	V 220-240 H z 50/60	Width ø 1320/51.9" High 385/15.1"
--	--	---	---	--------------------------------------	--

JUST FAN DESIGNER CONILLAS



CEILING FAN

33394 chrome 33395 black 33398 brass 33399 copper	transparent blades walnut blades walnut blades walnut blades	Body Metal Blades Polycarbonate Remote control Rod included: 100-200-450 mm	MOTOR DC W 4-6-9-13-22-32 RPM 51-77-103-129-155-185 Airflow 145.66 m ³ min/5144 CFM Summer/winter function	V 220-240 H z 50/60	Width ø 1280/50.4" High 640/25.2"
--	---	---	--	--------------------------------------	--



Accessory light kit not included

33390 chrome	LED SMD 17W 3000K	V 220-240
33391 black	600lm CRI>80 Driver included	H z 50/60

NOVA DESIGNER ESTUDI RIBAUDÍ



CEILING FAN

33420 white	white+maple blades	Body Steel Blades MDF Wood Remote control	W 17-30-62 RPM 103-139-171 Airflow 172.31 m3 min/6085 CFM Summer/winter function Suitable for inclining roof	V 220-240 H z 50/60	Width ø 1320/51.9" High 320/12.6"
--------------------	--------------------	--	---	--------------------------------------	--

Accessory light kit not included



33420L white	LED SMD 9W 3000K 1000lm CRI>80 Driver included	V 100-240 H z 50/60
---------------------	--	--------------------------------------

MINI TUBE DESIGNER CONILLAS



CEILING FAN

33393 chrome	transparent blades	Body Metal+Glass Blades Polycarbonate Remote control	MOTOR DC W 3-6-9-13-22-32 RPM 51-77-103-129-155-185 Airflow 145.66 m3 min/5144 CFM Summer/winter function	V 220-240 H z 50/60	Width ø 1280/50.4" High 290/11.4"
32038 shiny white	transparent blades				
32039 matt white	transparent blades				
32040 shiny black	transparent blades				
32041 matt black	transparent blades				
32042 matt black	wood blades				

Accessory light kit not included



33390 chrome	LED SMD 17W 3000K	V 220-240
33391 black	600lm CRI>80 Driver included	H z 50/60

TUBE DESIGNER CONILLAS



CEILING FAN

33374 chrome	transparent blades	Body Metal+Glass Blades Polycarbonate Remote control	MOTOR DC W 3-6-9-13-22-32 RPM 51-77-103-129-155-185 Airflow 145.66 m3 min/5144 CFM Summer/winter function	V 220-240 H z 50/60	Width ø 1280/50.4" High 450/17.7"
32033 shiny white	transparent blades				
32034 matt white	transparent blades				
32035 shiny black	transparent blades				
32036 matt black	transparent blades				
32037 matt black	wood blades				

Accessory light kit not included



33390 chrome	LED SMD 17W 3000K	V 220-240
33391 black	600lm CRI>80 Driver included	H z 50/60

TYPHOON DESIGNER JORDI BUSQUETS



CEILING FAN

33480 white	white blades	Body Steel Blades ABS Remote control	MOTOR DC IP44 W 3-5-8-12-21-35 RPM 50-71-93-115-138-162 Airflow 183.09 m3 min/6463 CFM Summer/winter function	V 220-240 H z 50/60	Width ø 1270/50" High 390/15.3"
--------------------	--------------	---	--	--------------------------------------	--

Accessory light kit not included



33483 white	LED SMD 15W 3000K 900lm CRI>80 Driver included	V 220-240 H z 50/60
--------------------	---	--------------------------------------

WINCH DESIGNER FARO TEAM



CEILING FAN

33396 dark brown	dark brown blades	Body Steel Blades MDF Wood Diff Opal glass Remote control	W 15-30-60 RPM 90-145-190 Airflow 151.38 m3 min/5346 CFM Summer/winter function Suitable for direct ceiling mounting	V 220-240 H z 50/60	Width ø 1320/51.9" High 520/20.4"
-------------------------	-------------------	--	---	--------------------------------------	--

WINCHE DESIGNER CONILLAS



CEILING FAN

33481 black IP44	wood blades	Body Steel Blades ABS Remote control	MOTOR DC W 3-5-8-12-21-35 RPM 50-71-93-115-138-162 Airflow 183.01 m3 min/6463 CFM Summer/winter function	V 220-240 H z 50/60	Width ø 1270/50" High 390/15.3"
33482 chrome	wood blades				



Accessory light kit not included

33484 black IP44	LED SMD 15W 3000K	V 220-240
33486 grey	900lm Driver included	H z 50/60

WIND DESIGNER JORDI BUSQUETS**CEILING FAN**

33392 white	2xE27 MAX 15W LED [17463] not included	Body Steel Blades MDF Wood Diff Opal Glass Remote control with programmer	W 16-34-62 RPM 96-146-190 Airflow 166.42 m ³ min/5877 CFM Summer/winter function	V 220-240 H z 50/60	Width ø 1320/51.9" High 590/23.2"
--------------------	---	--	--	--------------------------------------	--

MATERIALS

ENGLISH	ESPAÑOL	FRANÇAIS	ITALIANO
ABS	ABS	ABS	ABS
ACRYLIC	Acrílico	Acrylique	Acrilico
ALUMINIUM	Aluminio	Aluminium	Alluminio
DIE CAST ALUMINIUM	Aluminio Inyectado	Fonte d'aluminium	Ghisa alluminio
MDF WOOD	Madera MDF	Bois MDF	Legno MDF
METAL	Metal	Métal	Metallo
OPAL ACRYLIC	Acrílico Opal	Acrylique opale	Acrilico opale
OPAL GLASS	Cristal Opal	Verre opale	Vetro opalino
OPAL PEMD	PEMD Opal	PEMD opale	PEMD opale
OPAL PMMA	PMMA Opal	PMMA opale	PMMA opale
OPAL POLYCARBONATE	Policarbonato Opal	Polycarbonate opale	Policar-bonato opale
OPAL POLYPROPYLENE	Plotietileno opal	Polyéthylène opale	Polietilene opale
PAPYRUS	Papiro	Papyrus	Papiro
PARCHMENT	Pergamino	Parchemin	Pergamena
PEMD	PEMD	PEMD	PEMD
PMMA	PMMA	PMMA	PMMA
POLYCARBONATE	Policarbonato	Polycarbonate	Policarbonato
POLYETHYLENE	Polipropileno	Polyéthylène	Polietilene
PVC	PVC	PVC	PVC
RUSTIC GLASS	Cristal Rústico	Verre rustique	Vetro rustico
STEEL	Acero	Acier	Acciaio
TEMPERED GLASS	Cristal templado	Verre trempé	Vetro temperato
TEXTILE	Téxtil	Textile	Tessile
TRANSLUCENT GLASS	Cristal Translúcido	Verre translucide	Vetro traslucido
TRANSLUCENT POLYCARBONATE	Policarbonato Translúcido	Polycarbonate translucide	Policarbonato traslucido
TRANSPARENT GLASS	Cristal Transparente	Verre transparent	Vetro trasparente
TRANSPARENT POLYCARBONATE	Policarbonato Transparente	Polycarbonate transparent	Policarbonato trasparente
WOOD	Madera	Bois	Legno

FINISHES

ENGLISH	ESPAÑOL	FRANÇAIS	ITALIANO
AGED OAK	Roble envejecido	Chêne vieilli	Quercia invecchiata
AGED WHITE	Blanco envejecido	Blanc vieilli	Bianco invecchiato
ALUMINIUM	Aluminio	Aluminium	Alluminio
BEECH TREE	Haya	Hêtre	Faggio
BEIGE	Beige	Beige	Beige
BLACK	Negro	Noir	Nero
BLUE	Azul	Bleu	Blu
BORDEAUX	Burdeos	Bordeaux	Bordò
BRASS	Latón	Laiton	Ottone
BRIGHT BLACK	Negro brillante	Noir brillant	Nero brillante
BRONZE	Bronce	Bronze	Bronzo
BROWN	Marrón	Marron	Marrone
BROWN AGED	Marrón envejecido	Brun vieilli	Brown invecchiato
BROWN WOOD	Madera Marrón	Bois brun	Legno marrone
CEDAR	Cedro	Cèdre	Cedro
CHERRY TREE	Cerezo	Cerisier	Árvore de cereja
CHROME	Cromo	Chrome	Cromo
COPPER	Cobre	Cuivre	Rame
DARK BROWN	Marrón oscuro	Marron foncé	Marrone scuro
DARK GREY	Gris oscuro	Gris foncé	Grigio scuro
DARK WALNUT	Nogal oscuro	Noyer foncé	Noce scuro
FUCHSIA	Fucsia	Fuchsia	Fucsia
GOLD	Oro	Or	Oro
GREEN	Verde	Vert	Verde
GREY	Gris	Gris	Grigio
IVORY WHITE	Blanco marfil	Blanc ivoire	Bianco avorio
LILAC	Lila	Lilas	Lilla
MAHOGANY	Caoba	Acajou	Mogano

FINISHES

ENGLISH	ESPAÑOL	FRANÇAIS	ITALIANO
MAPLE	Arce	Érable	Acero
MATT NICKEL	Níquel mate	Nickel mat	Nichel opaco
MATTE WHITE	Blanco Mate	Blanc mat	Bianco opaco
MIRROR	Espejo	Miroir	Specchio
MULTICOLORED	Multicolor	Multicolore	Multicolore
OFF WHITE	Blanco roto	Blanc	Bianco
OLD GOLD	Oro envejecido	Vieil or	Oro vecchio
OLIVE GREEN	Verde Oliva	Olive verte	Verde oliva
ORANGE	Naranja	Orange	arancia
OXIDE	Óxido	Oxyde	Ossido
PINE	Pino	Pin	Pino
PINK	Rosa	Rosa	Rosa
POLISH ALUMINIUM	Aluminio pulido	Aluminium poli	Alluminio polacco
RED	Rojo	Rouge	Rosso
REDDISH MAHOGANY	Caoba Rojizo	Acajou rougeâtre	Mogano rossastro
RUST	Marrón óxido	Rouille	Ruggine
RUSTIC PINE	Pino rústico	Pin rustique	Pino rustico
SATIN GOLD	Oro satinado	Or satiné	Oro satinato
SILVER	Plata	Argent	Argento
TRANSPARENT	Transparente	Transparent	Trasparente
WENGE	Wengué	Wenge	Wenge
WHITE	Blanco	Blanc	Bianca
WHITWASHED OAK	Roble emblanquecido	Chêne blanchi à la chaux	Quercia imbiancata
YELLOW	Amarillo	Jaune	Giallo

CREDITS

EDITION

A0298

March 2018 © 2018 All rights reserved

ART DIRECTION

Faro Art Lab

GRAPHIC DESIGN

Faro Art Lab

PHOTOS

Guillem F-H
Ricard Badía
Fotodisseny

SPECIAL THANKS

Natalia Zubizarreta
Erlantz Biderbost
Restaurant 3 Nusos
Pol&Grace Hotel
Elena Castells Poch

PRINT

Ingoprint, Barcelona - Spain

SPAIN

faro@lorefar.com

www.faro.es

